

# **ANNEXURE II**

## MAHARASHTRA UNIVERSITY OF HEALTH SCIENCES, NASHIK

## INFRASTRUCTURE DETAILS

Sr. No.	Particulars to be verified	Details on College Website	Adequate / Inadequate
1	Land details: Total land, Owner, Unitary or not, NA of all land, 7/12 extracts of all land (applicable only to private colleges).	Yes	Adequate
	<b>Total Constructed area of college building</b>		
2	<b>(I) Administrative Section:</b> Total Area 1253 sq. ft ( which includes) Principal Room, P.A. Room, Reception cue Visitors lounge, Meeting hall, Account section, Record and Central store etc.	Yes	Adequate
	<b>(II) Lecture Halls:</b> a) Total No. of Lecture Halls-08 b) IT enabled, Audio/Video teaching Aids- Yes c) Total area for lecture Halls – 6933.77 sqft	Yes	Adequate
	<b>(III) Seminar or conference of Examination Hall:</b> a) Total Area-3200 sq.ft b) Total Seating Capacity-1000 c) Audio/Video system and other facilities- Adequate	Yes	Adequate
	<b>(IV) Central Library:</b> a) Total Area 2400 sq. ft Total No. of Books -30,294 Distribution of books:01 student, 02 faculties for 7 days Capacity of Reading Hall:- For students UG-180 PG-150 Total – 330 For Teachers-50 (16 discussion room excluding) No. of Scientific Journals – National 57, International-42 No of News papers -09 Photo Copier Machine- 01. Drinking Water & Washrooms- Adequate b) Digital Library: No. of Computer -50 Internet Facility –Yes	Yes	Adequate
	<b>(V) Teaching Departments :</b> There shall be Five Teaching Departments as per MSR No. of departments – 05 Departmental area- 800 sq.ft No. of Books/Charts / Models/ Specimens (dry and wet) / Museum in each department information to be uploaded on college website.	Yes	Adequate
	<b>(VI) Laboratories:</b> Laboratories: As per MSR - 7200sq.ft. Nursing Foundation and Medical Surgical Nursing Lab (R 1500 sq. ft – A 1736.65 sq. ft) CHN (R 900 sq. ft – A 900 sq.ft), Nutrition (R 900 sq. ft – A 921.78sq. ft) OBG and Pediatric (R 900 sq.ft-1294.54 sq. ft) Pre-Clinical Science	Yes	Adequate

	Advanced Nursing Skill Lab (R 900 sq. ft – A 681.75 sq. ft) Computer Lab (R1500 sq.ft – A 853.6 sq. ft) with 10 computer as per Intake Capacity, AV Aids (R 600 sq.ft – A 448 sq. ft) Well equipped lab must have mannequins, Article & Beds as per MSR & INC Norms. <b>R – Required                      A – Actual</b>		
	<b>(VII) Auditorium : (As per MSR)</b> Auditorium should be spacious enough to accommodate at least double the sanctioned / actual strength of students, so that it can be utilized for hosting functions of the college, educational conferences/ workshops, examinations etc. It should have proper stage with green room facilities. It should be well ventilated and have proper lighting system. There should be arrangements for the use of all kinds of basic and advanced audio-visual aids. <b>OR</b> <b>Multipurpose Hall:-</b> College of Nursing should have multipurpose hall, if there is no auditorium.	Yes	Adequate
	<b>(VIII) Canteen and Kitchen Facility :</b> <b>(Note: Verify canteen facility &amp; hygiene is monitored as per MUHS Circular No. 18/2019 dated 19/03/2019.</b>	Yes	Adequate
	<b>(IX) Common Rooms:</b> - Separate common rooms for boys and girls with adequate space and sitting arrangement shall be available.	Yes	Adequate
3.	<b>University Examination Infrastructure:</b> Strong Room, for examination a) (Area 300 sq. ft) b) Shelf, c) Steel cupboard- 1.d) CCTV, Photocopies Machine, Examination hall with benches, Parking Facility for University vehicle, Guest house facility .	Yes	Adequate
4.	<b>Other facilities :</b> Hospital waste management, medical education unit, intercom network, playground, P.T. Teacher or instructor, Cafeteria, Facility for indoor games, Gymnasium / Gymkhana facility, is there any LMS (learning management system software ) available.	Yes	Adequate
5.	<b>Hostel facility :</b> Boys (UG & PG), Girls (UG & PG) , Interns, Residents , Warden/ Rector, Hygiene, Vending Machine etc.	Yes	Adequate
	<b>Hospital</b>		
6	<b>Hospital Details</b>	<b>Details on College Website</b>	<b>Adequate / Inadequate</b>
	<b>Name of the Hospital:-</b>	Yes	Adequate
	Address: MGM Campus, N-6 CIDCO, Aurangabad- 431003		
	Telephone No. 0240-6482000		
	Bed Strength : 1180	Yes	Adequate
	Distance of Hospital From the College to which it is attached (in kms)	0.3 Km	Adequate
	Number of beds registered as per BNH Act -1180	Yes	Adequate

7	<b>I. Total constructed area of Hospital Building as per MSR</b> <b>25830.90 Sq.mtr ( 278041.4936 sq.ft)</b> Whether the hospital is owned by the college /management or rented? Owned by MGM Trust.	Yes	Adequate
	<b>II. Hospital Administration Block as per MSR</b> (Superintendent room Deputy Superintendent room, Medical officers room, Matron room, Assistant matron room, Reception and Registration etc. )	Yes	Adequate
	<b>III. Out-Patient Departments (OPD) as per MSR</b> Total Area of OPD Complex 3743.93 sq. mtr (40299.32 sq. ft) No. of OPD Departments 15 Bed Distribution-00 Facilities shall be as per MSR & all details shall be on college website	Yes	Adequate
	<b>IV. In Patient Departments (IPD ) as per MSR</b> Total Area of IPD Complex 6970.75 sq. mtr (75032.52 sq. ft.) No. of IPD Departments 15 Bed Distribution-837 Facilities shall be as per MSR & all details shall be on college website	Yes	Adequate
	<b>V. Operation Theatres Block as per MSR</b> Total Area of OT Block 1755.87 Sq. mtr (18900.02 Sq.ft) No. of OTs available 10 Facilities shall be as per MSR & all details shall be on college website.	Yes	Adequate
	<b>VI. Casualty Facilities</b> State Government Permission letter	Yes	Adequate
	<b>VII. Central Clinical Laboratory:</b> Well-equipped with separate sections for Pathology, Biochemistry, and Micro-biology, Attached toilet shall be there for collection of urine samples. Other diagnostic tools for ECG or TMT etc. shall be provided.	Yes	Adequate
	<b>VIII. Radiology or Sonography section:</b> Radiologist chamber, X-ray room, Dark room, film drying room store room, patients waiting and dressing room, reception or registration or report room	Yes	Adequate
	<b>IX. Labour Room:</b>	Yes	Adequate

  
 Dean/Principal & Signature  
 MGM'S MOTHER TERESA COLLEGE OF NURSING  
 N-6, CIDCO, Aurangabad.

[ विशेष/घ. आ./मुं. सा. वि./५०म.

कमंडर



## नोंदणी प्रमाणपत्र

संस्था नोंदणी अधिनियम, १८६०

(१८६० चा अधिनियम २१)

नोंदणी क्रमांक महाराष्ट्र/१०५-६२  
नोंदणी

याद्वारे असे प्रमाणित करण्यात येते की,

महात्मा गांधी मिशन

१२, भाऊसागर, नोंदणी

खालील तारखेस संस्था नोंदणी अधिनियम, १८६० (सन १८६० चा अधिनियम २१) अन्वये योग्य रीत्या नोंदणी रण्यात आली.

ताखीस



२०/१२ १९८२ रोजी माझ्या सहीनिशी दिले.

बा. व. व. ५१५१००  
२०/१२/८२

सहायक संस्था निबंधक  
संस्थांचे सहायक निबंधक,  
औरंगाबाद प्रदेस, औरंगाबाद

..... विभाग.

Principal

PRINCIPAL  
MGM'S MOTHER TERESA COLLEGE OF NURSING  
N-6, CIDCO, Aurangabad.

Duplicate Certificate issued on  
16-9-1987.

  
सहायक सहायक प्रमुख,  
नांदेड उप-विभाग, नांदेड.



No

[Spl.-CC BPT 2  
द्वितीय पत्र



### नोंदणीचे प्रमाणपत्र

याद्वारे प्रमाणपत्र देण्यात येते की, घाली वर्गन केलेली सार्वजनिक विश्वस्त व्यवस्था ही आज, मुंबई सार्वजनिक विश्वस्त व्यवस्था अधिनियम, १९५० (सन १९५० चा मुंबई अधिनियम क्रमांक २९) याअन्वये आरंगाबाद - विभाग, आरंगाबाद येथील सार्वजनिक विश्वस्त व्यवस्था नोंदणी कार्यालयात योग्य रीतीने नोंदण्यात आली आहे.

सार्वजनिक विश्वस्त व्यवस्थेचे नाव महात्मा गांधी मिशन,  
नांदेड  
सार्वजनिक विश्वस्त व्यवस्थांच्या नोंदणी पुस्तकातील क्रमांक एफ - ६७४ (नांदेड)  
श्री कमलाक्षार नानारसरेख कुंदम, यांस प्रमाणपत्र दिले.

आज दिनांक

३०-४-

१९८३ रोजी माझ्या सहीनिशी दिले.



सही अरवि  
हवालदार/सहायक सहायक प्रमुख,  
आरंगाबाद प्रदेश, आरंगाबाद.

  
PRINCIPAL  
MGM'S MOTHER TERESA COLLEGE OF NURSING  
N-6, CIDCO, Aurangabad.

# शहर व औद्योगिक विकास महामंडळ महाराष्ट्र न्यायित

वाकून महानगर कार्यालय :

महावती सुविधा केंद्र कार्यालय,

विकास केंद्र, नगर क्रमांक ९,

तिसगांव, ता.जि. औरंगाबाद-४३११३६

☎: ०२४०-२५५४८८०/८१

नवीन औरंगाबाद कार्यालय :

उद्योग भवन,

नवीन औरंगाबाद - ४३१००३

☎: २४८५३२९/२२/२३

फॅक्स : ०२४०-२४८५३२४

सिधकीकृत कार्यालय :

'निर्मल', दुसरा मजला

नरिमन पॉइन्ट, मुंबई-४०००२९.

☎: २२०२२४२०, २२०२२४८९, २२०२२५७९

फॅक्स : ०२२-२२०२२५०९

क्र.सिडको/प्रशा/पणन/औ.बाद/2013/ 913

दिनांक : 31.10.2013

01.11.2013

प्रति,

मा. सचिव,

महात्मा गांधी मिशन, नांदेड.

विषय : महात्मा गांधी मिशन या संस्थेस शैक्षणिक वापराकरीता वाटप करण्यात आलेल्या भूखंडाचा भाडेपट्टा करारनामा नोंदणीकृत करणे बाबत



संदर्भित विषयान्वये आपणांस कळविण्यात येते की, आपल्या संस्थेस ६.२५ हेक्टर आर जमिनी ही शैक्षणिक वापराकरीता ही दिनांक 28.07.1983 रोजीच्या वाटपपत्रान्वये वाटप करून दिनांक 16.12.1985 रोजी भाडेपट्टा करारनामा करण्यात आलेला आहे. सदर भूखंडाची एकुण भाडेपट्टा रक्कम रुपये १०,००,०००/- (अक्षरी एकतिस लाख मात्र २ एवढी असून या रक्कमेवर शासनाच्या नियमानुसार मुद्रांक शुल्क नोंदणी रक्कमेचा भरणा मा.दुय्यम निबंधक, नोंदणी कार्यालयात करून भाडेपट्टा नोंदणीकृत करून घ्यावा तसेच नोंदणीकृत दस्तऐवजाची प्रमाणीत प्रत या कार्यालयास 30 दिवसांचे आत सादर करावी.

  
प्रशासक,  
सिडको, नवीन औरंगाबाद.

प्रत : मा.दुय्यम निबंधक, नोंदणी कार्यालय, औरंगाबाद यांना विनंती करण्यात येते की, भूखंडधारकास पुरविण्यात आलेल्या भाडेपट्टा करारनामा दस्तऐवजाची नोंदणी करून सिडको करीता साक्षात्कृत प्रमाणीत प्रत या कार्यालयास सादर करावी.

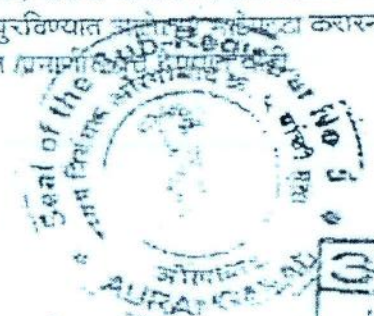

  
प्रशासक,  
सिडको, नवीन औरंगाबाद.

अ र म - ८  
५५०६ ५ ५  
२०१३

  
Principal  
MGM Institute of Physiotherapy  
Aurangabad

  
PRINCIPAL  
MGM'S MOTHER TERESA COLLEGE OF NURSING  
N-6, CIDCO, Aurangabad.

  
Principal  
MGM'S MOTHER TERESA COLLEGE OF NURSING

**CITY AND INDUSTRIAL DEVELOPMENT CORPORATION  
OF MAHARASHTRA LIMITED.**

FIRST SCHEDULE TO AGREEMENT OF LEASE  
NEW AURANGABAD

SURVEY No. 1250 and VILLAGE Bainbura TAHSIL Aurangabad DISTRICT Aurangabad  
 PLOT No. \_\_\_\_\_ SECTOR No. 10 AREA IN SQ METRE 8.2 Ha.  
 NAME OF LICENCEE Sunday Mahabna Gandhi Mission Nanded.

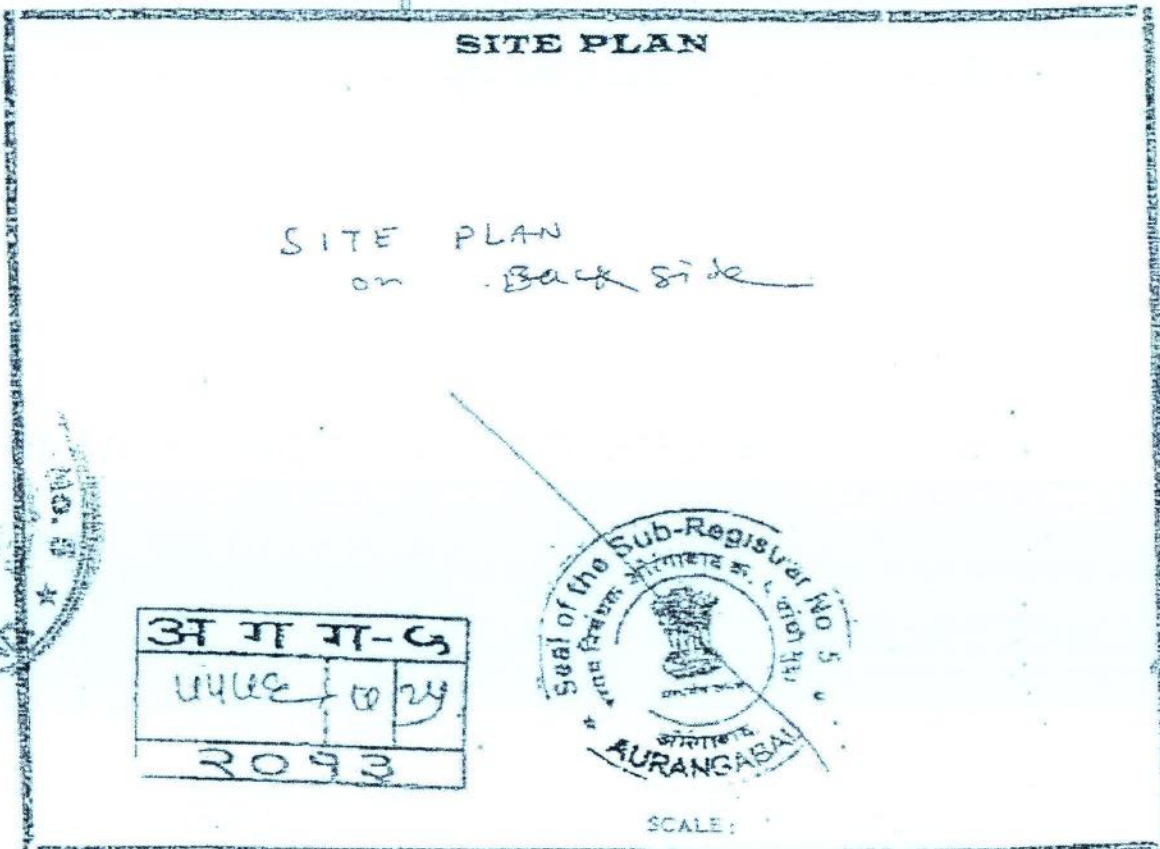

37 11 11-5		
11/12/24	10/24	24
2093		



SCALE:

PREPARED BY: S. N. Deshpande  
 NAME: S. N. DESHPANDE  
 DESIGNATION: Tracer  
 LICENCEE: Sunday Mahabna Gandhi Mission Nanded  
 DATE: 16/12/2023  
 WITNESSES:  
 1) \_\_\_\_\_  
 2) \_\_\_\_\_

CHECKED BY: S. N. Deshpande  
 NAME: S. N. Deshpande  
 DESIGNATION: Tracer, New Aurangabad  
 FOR AND BEHALF OF CIDCO LTD.  
 DATE: \_\_\_\_\_  
 WITNESSES:  
 1) \_\_\_\_\_  
 2) \_\_\_\_\_

S. N. Deshpande  
 TRACER  
 CIDCO, Aurangabad

S. N. Deshpande  
 PRINCIPAL  
 MGM'S MOTHER TERESA COLLEGE OF NURSING  
 N-6, CIDCO, Aurangabad.

S. N. Deshpande  
 PRINCIPAL  
 MGM'S MOTHER TERESA COLLEGE OF NURSING  
 N-6, CIDCO, Aurangabad.









# औरंगाबाद महानगरपालिका, औरंगाबाद

भाषा: भोगवटा प्रमाणपत्र  
PART OCCUPANCY CERTIFICATE



जा.क्र./मनपा/नरवि/भो.प्र./ 32 / 196/2015-16  
कार्यालय महानगरपालिका, औरंगाबाद  
दिनांक : 22/04 / 2015

भोगवटा प्रमाणपत्र धारणकरणांच्यांचे नांव श्रीमती/ श्री :- सेक्रेटरी, महात्मा गांधी मिशन नांदे  
शैक्षणिक भूखंड, जवाहरलाल नेहरू  
इंजिनियरिंग कॉलेज,  
मोहल्ला:- टारुन सेंटर, औरंगाबाद.

प्रमाणित करण्यात येते की, भू.क्र. :- शैक्षणिक भूखंड न.भू.क्र. / सर्व्हे क्र. / गट क्र. :- ----- मोहल्ला :- टारुन सेंटर औरंगाबाद मिळकतीवर भोगवटा / संपूर्ण B.F, G.f, Mezzanine Floor, F.F, S.F, T.F, & Four Floor Only चे बांधकामासाठी दिलेल्या बांधकाम परवानगी संचिका क्रमांक १६७/१७/२००९-१० बांधकाम परवानगी क्रमांक १५७/२००९-१० दिनांक :- १५/०५/२००९ नुसार परवाना धारक वास्तुविशारद / इंजिनियर / सुपरवायझर श्रीमती / श्री. :- सांरग नवल यांना परवाना क्रमांक CA/03/30557 यांच्या देखरेखीत सदर इमारतीचे बांधकाम गेलेले असून त्यांनी सादर केलेल्या पूर्णत्व प्रमाणपत्राच्या आधारे सदर बांधकाम झालेल्या इमारतीस भोगवटा प्रमाणपत्र खालील प्रमाणे/ अटीवर देण्यात येते.

०१. सदरील भूखंडाचे हद्दी व चतुःसिमेबाबत काही वाद उत्पन्न झाल्यास त्याची सर्वस्वी जबाबदारी मिळकतधारक / विकासक आणि अर्जदार तथा वास्तुविशारद / इंजिनियर / सुपरवायझर यांची राहिल.
०२. सदर भोगवटा प्रमाणपत्र इमारतीचे मर्यादपर्यंतचे आहे. इमारतीचे स्थानांकन, भूखंडाचे क्षेत्र, हद्दी, चतुःसिमे इत्यादी बाबत वाद निर्माण झाल्या तसेच विकास योजनेनुसार भूखंडाचे स्थानाबाबत भविष्यात वाद निर्माण झाल्यास त्याची सर्वस्वी जबाबदारी अर्जदारावर राहिल. त्याकरीता महानगरपालिका त्यास जबाबदार राहणार नाही.
०३. सदरच्या भोगवटा प्रमाणपत्रा व्यतिरीक्त भविष्यात प्रत्यक्ष जागेवर अतिरिक्त बांधकाम आढळल्यास अनाधिकृत विनापरवानगी समजून त्यावर नियमानुसार कारवाई करण्यात येईल.
०४. बांधकाम परवानगीमध्ये नमूद केलेल्या अटी अर्जदारास बंधनकारक राहिल.
०५. विकासकावर विकरीत इमारतीचे बाबत इतर कायदयानुसार असलेल्या तरतुदीप्रमाणे सर्व बाबींची पूर्तता करण्याची जबाबदारी राहिल.
०६. छतावर पडणा-या पावसाचे पाणी संकलीत करून विंधन विहीर / शोषकूप मध्ये पुर्नभरण करावे. त्याची कार्ये स्वरूपी देखभाल व दुरुस्तीची जबाबदारी अर्जदारावर राहिल.
०७. भोगवटा प्रमाणपत्रासाठी ज्यादा बांधकाम दंड रक्कम रु. ७६,०६,५००/- च.क्र २४४४८ दि. ०९/०३/२००९ रोजी जमा केली आहे.
०८. सोबतच्या नकाशा प्रमाणे B.F, G.f, Mezzanine Floor, F.F, S.F, T.F, & Fourth Floor Only चे बांधकामासाठी एकुण भूखंडाचे क्षेत्र ६२०००.०० चौ.मी. बांधकाम क्षेत्र ४६४९२.०० चौ.मी. करीता भोगवटा प्रमाणपत्र देण्यात आले असून देय चटई क्षेत्र निर्देशांकाचे (F.S.I.) ०.७४ एवढा चटई क्षेत्र निर्देशांक वापरण्यात आहे.

(मा. आयुक्तांची मंजूरी दिनांक :- ०७/०३/२०१५)

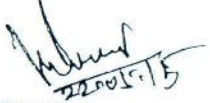
  
22/04/15  
आयुक्त,

महानगरपालिका, औरंगाबाद करीता.  
प्रत :- वॉर्ड अधिकारी, वॉर्ड फ, महानगरपालिका, औरंगाबाद यांना पुरविले जाईल कार्यवाहीस्तव. O. C. Signed by A

  
PRINCIPAL  
MGM'S MOTHER TERESA COLLEGE OF NURSING  
N-6, CIDCO, Aurangabad.

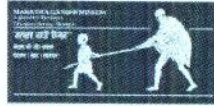

**MGM, MOTHER TERESA COLLEGE OF NURSING, AURANGABAD**

**INFRASTRUCTURE DETAILS OF COLLEGE**

**Administrative Section**

<b>Sr. No.</b>	<b>Infrastructure Details</b>	<b>Available in Sq.ft</b>
1	Principal Room	755.43
2	Administrative Section (including Account. P. A.	1253.33
3	Visitors Lounge	855
4	Record	305
5	Central Store	755.43
	<b>Total</b>	3924.19

Dean/ Principal Stamp & signature

**PRINCIPAL**  
MGM'S MOTHER TERESA COLLEGE OF NURSING  
N-6, CIDCO, Aurangabad.

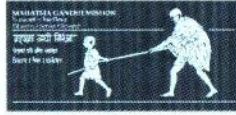

**MGM, MOTHER TERESA COLLEGE OF NURSING, AURANGABAD**

**INFRASTRUCTURE DETAILS OF COLLEGE**

<b>Sr. No.</b>	<b>Infrastructure Details</b>	<b>Available in Sq.ft</b>
1	Lecturer Hall	6933.77
2	(i) Nursing Foundation lab	1736.65
	(ii) CHN & AV. Aid Lab	1294.54
	(iii) Nutrition Lab	921.78
	(iv) OBG and Pediatrics lab	1294.54
	(v) Pre-clinical science lab	681.75
	(vi) Computer Lab	853.6
3	Common Room	995.11
4	Library	2589
5	Multipurpose Hall	1308.65
6	Auditorium Hall	25751
7	Staff Room Faculty Room	2622.24
<b>Total</b>		<b>46,982.63</b>

Dean/ principal stamp & signature

**PRINCIPAL**  
MGM'S MOTHER TERESA COLLEGE OF NURSING  
N-6, CIDCO, Aurangabad.

SHEET TITLE	
GROUND FLOOR PLAN	
AREA = 2424.92 SQ.MT. = 26092.13 SQ.FT.	
AREA ALLOTTED TO MGM MOTHER TERESA COLLEGE OF NURSING = 3551.05 SQ.FT.	
Sr.No.	Area in Sq.ft.
1 Administration/ Account office	1253.33
2 Staff Toilet	296.57
3 Ladies Toilet	98.30
4 Gents Toilet	193.53
5 Girls Common Room	854.66
6 Class Room	854.66
7 Computer Lab	429.12
8 Computer Lab	212.24
9 Computer Lab	212.24
Total	4404.65

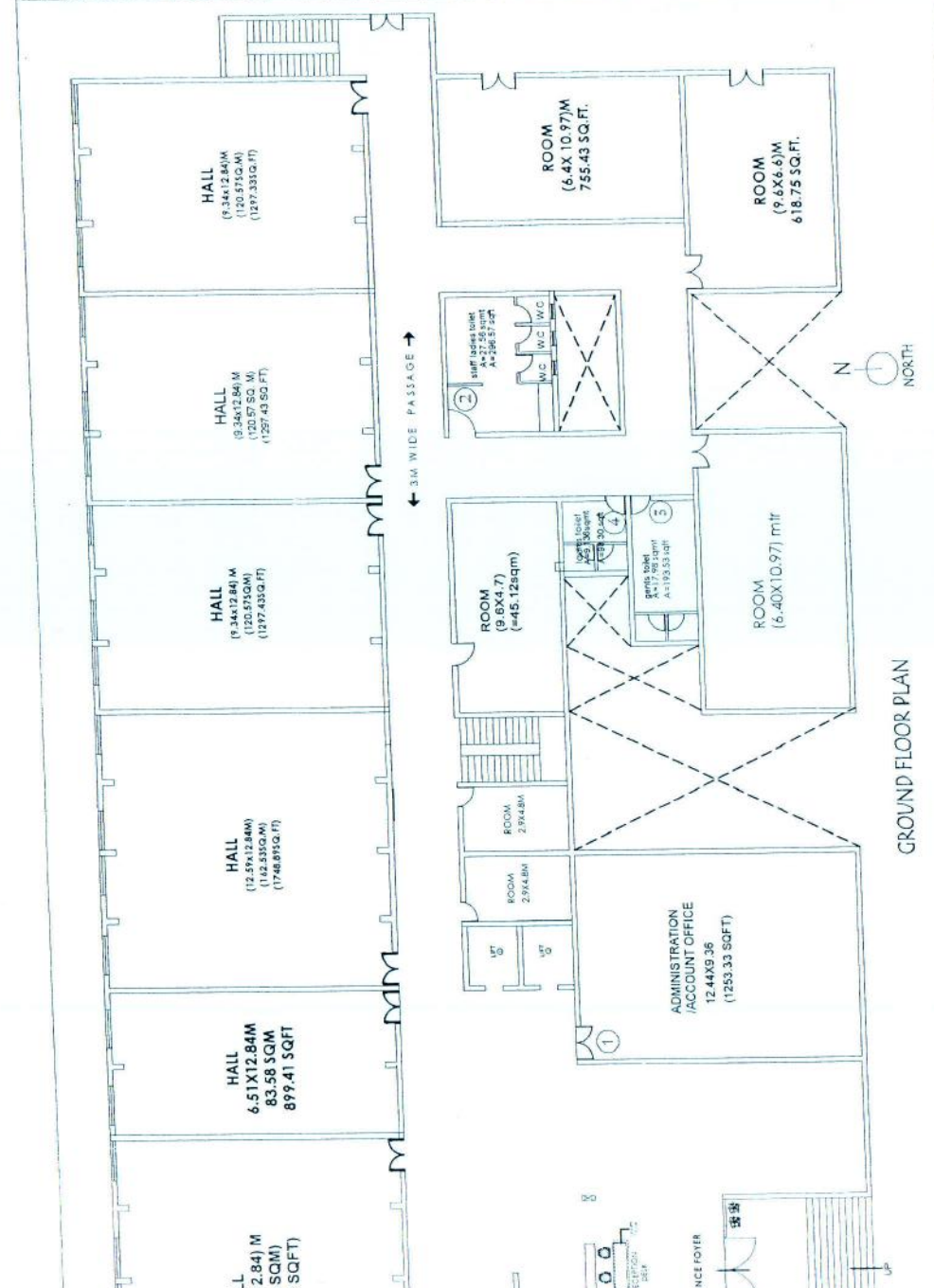

GROUND FLOOR PLAN

JOB TITLE	
MGM MOTHER TERESA COLLEGE OF NURSING AT 'C' BUILDING, N-6, CIDCO, AURANGABAD	
NAME SIGN AND ADD OF ARCHITECT	
AR. SARANGA MAVAL	
ARCHITECT	
MGM CAMPUS N-6	
CIDCO, AURANGABAD	
NAME Saranga Nawat	
CHECKED BY	SAI SURESH
DATE	04/05/2023
DRG. NO.	

*Saranga Nawat*  
**PRINCIPAL**  
**MGM'S MOTHER TERESA COLLEGE OF NURSING**  
**N-6, CIDCO, Aurangabad.**



AREA = 2330.841 SQ.MT. = 25079.83 SQ.FT.		
AREA ALLOTTED TO MGM MOTHER TERESA COLLEGE OF NURSING = 10204.78 SQ.FT.		
Sr.No.	Room Description	Area in Sq.ft.
1	OBGY LAB	1294.54
2	CHN LAB & AVAIDS	1294.54
3	FON LAB	1736.65
4	Reading Room	1294.54
5	Stacking Room	1294.54
6	Class Room	755.43
7	Anatomy Lab	681.75
8	Nutrition Lab	921.78
9	Toilet	196.58
10	Toilet	96.23
11	Toilet	318.60
12	Toilet	318.60
Total		10204.78 sq.ft.

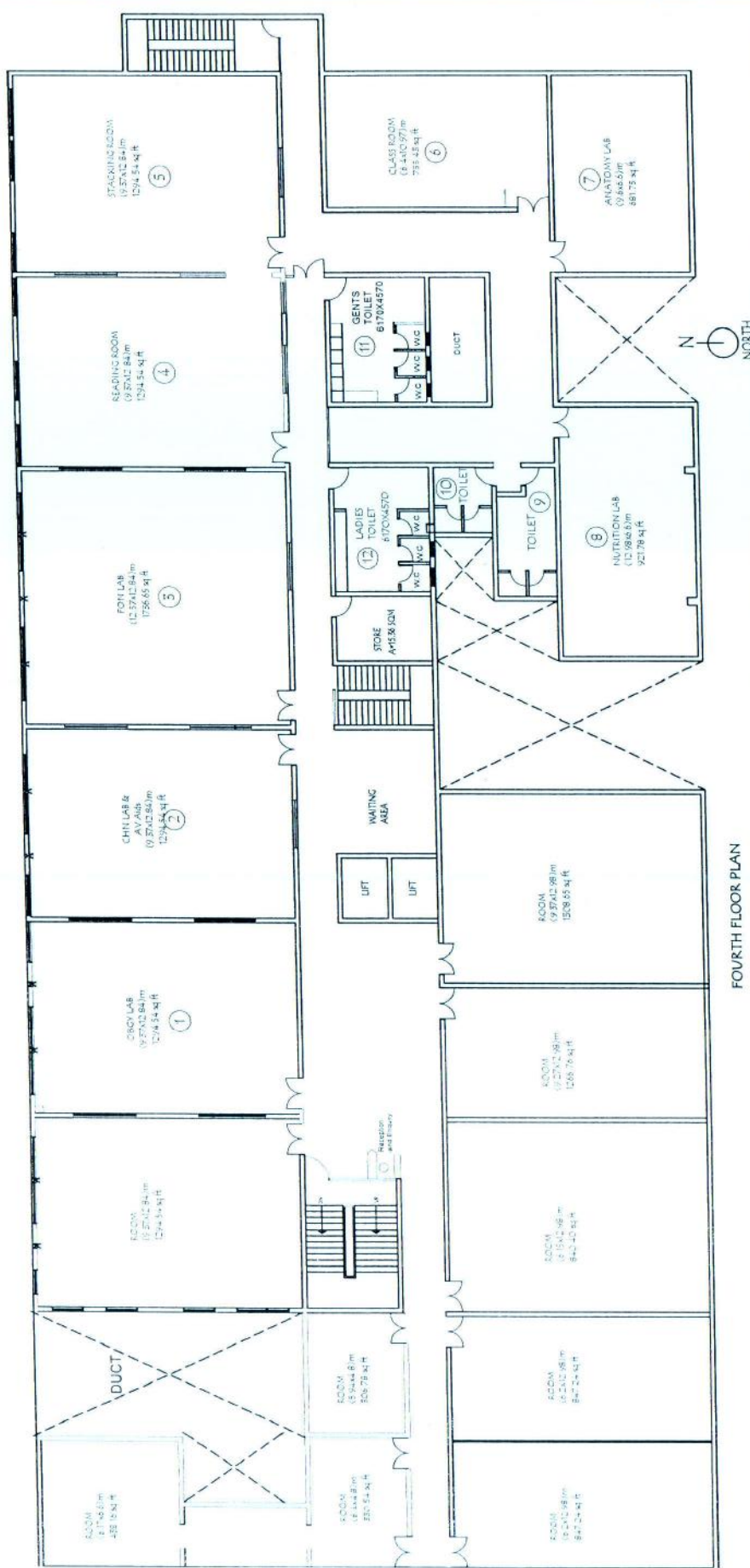

FOURTH FLOOR PLAN

MGM MOTHER TERESA COLLEGE OF NURSING AT "C" BUILDING, N-6, CIDCO, AURANGABAD

NAME SIGN AND ADD OF ARCHITECT  
 AR. SARANGA NAWAL  
 ARCHITECT  
 MGM CAMPUS N-6  
 CIDCO, AURANGABAD

Ar. Saranga Nawal  
 CHECKED BY SA/03/30557  
 DATE 04/05/2023  
 DRG. NO.

*[Signature]*  
 PRINCIPAL  
 MGM'S MOTHER TERESA COLLEGE OF NURSING  
 N-6, CIDCO, Aurangabad.





## MGM MOTHER TERESA COLLEGE OF NURSING, AURANGABAD

### DETAILS OF CENTRAL LIBRARY

Sr. No.	Part	Facilities	Available
1	A	Total Area	2400 sq. ft
2		Total No. Books	30294
3		Distribution of Books	1:1
4		Capacity of reading Hall For students For teachers	330 students 50 staff
5		No. of Scientific Journal National International	57 42
6		No. of News papers	09
7		Photo copier machine	01
8		Drinking water and washrooms	Available
	B		
9		No. of Computer	50
10		Internet facility	Available

  
Dean/ principal stamp & signature

PRINCIPAL  
MGM'S MOTHER TERESA COLLEGE OF NURSING  
N-6, CIDCO, Aurangabad.



# MOTHER TERESA COLLEGE OF NURSING

MGM Campus, N-6 CIDCO, Chh. Sambhaji Nagar - 431003

Ph. No. : 0240-6482000 (Ext No. 2900, 3050) | Fax No. : 0240-2484445, 2487727

Email : principalconabad@gmail.com Website : www.mgmcon.org

MGM/MTCN/23/612

Date:- 09/06/2023

To,  
The Dean  
MGM Medical College & Hospital  
MGM Campus,  
Chh. Sambhaji Nagar

**Sub: Regarding permission to utilize the Central library & Digital Library for UG & PG Nursing students.**

Respected Sir,

We would like to request you that; kindly give the permission to utilize the MGM MCH Central Library & Digital Library for the Nursing College UG and PG students.

Kindly give the permission and oblige us for the same.

Yours faithfully

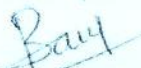
  
Admin Officer  
**Admin. Officer**  
MAHATMA GANDHI MISSION'S  
COLLEGE OF NURSING  
N-6 CIDCO AURANGABAD

  
Principal  
PRINCIPAL  
MGM'S MOTHER TERESA COLLEGE OF NURSING  
N-6, CIDCO, Aurangabad.

  
DEAN  
MGM'S MEDICAL COLLEGE  
AURANGABAD

  
PRINCIPAL  
MGM'S MOTHER TERESA COLLEGE OF NURSING  
N-6, CIDCO, Aurangabad.



# MOTHER TERESA COLLEGE OF NURSING

MGM Campus, N-6 CIDCO, Chh. Sambhaji Nagar - 431003

Ph. No. : 0240-6482000 (Ext No. 2900, 3050) | Fax No. : 0240-2484445, 2487727

Email : principalconabad@gmail.com Website : www.mgmcon.org

MGM/MTCN/23/613

Date:- 9/6/23

To,  
The Dean  
MGM Medical College & Hospital  
MGM Campus,  
Chh. Sambhaji Nagar

**Sub:- Regarding permission to utilization of skill lab for the UG & PG Nursing students.**

Respected Sir,

We would like to request you that, kindly give the permission to utilize the MGM MCH Hospital Skill lab for the UG and PG Nursing students.

Kindly give the permission and oblige us for the same.

Thanking you.

Yours faithfully

*Pray*

Admin Officer  
**Admn. Officer**  
MAHATMA GANDHI MISSION'S  
COLLEGE OF NURSING  
N-6 CIDCO AURANGABAD

*Pray*  
Principal

PRINCIPAL  
MGM'S MOTHER TERESA COLLEGE OF NURSING  
N-6, CIDCO, Aurangabad.

*DM*  
DEAN  
MGM'S MEDICAL COLLEGE  
AURANGABAD

*Pray*  
PRINCIPAL  
MGM'S MOTHER TERESA COLLEGE OF NURSING  
N-6, CIDCO, Aurangabad.

# Form - 'A'

महाराष्ट्र दुकाने व आस्थापना (नोकरीचे व सेवाशर्तीचे विनियमन) नियम, २०१८

[See Rule 3]

## Application for Registration

Application ID	108031362003			
TokenID for MahaWallet	13580200811158			
Division / विभाग	Aurangabad			
District / जिल्हा:	Aurangabad			
Office Name	Office of the Deputy Commissioner of Labour, Aurangabad, Address- Malajipura, Station Road, Aurangabad.			
Name of the establishment / आस्थापनेचे नाव	SHRI GAJANAN CANTEEN श्री गजानन कॅन्टीन			
Previous details of establishment / आस्थापनेची पूर्वीची सविस्तर माहिती	Online Registration			
Old Registration No	1641500310462632	Old ApplicationID No	102020131704	
Old Date of Registration	25/07/2016	Old Expiry Date	16/08/2020	
Address and situation of the Establishment / (आस्थापनेचा पत्ता व ठिकाण)	MGM COMPES, N-6, CIDCO, AURANGABAD (MUNICIPAL CORPORATION.), AURANGABAD, AURANGABAD, 431001		एमजीएम कॉम्पस, एन-६, सिडको, औरंगाबाद (म.न.पा), औरंगाबाद, औरंगाबाद, 431001	
Mobile / अमणधनी क्र.	9970053275	Email-Id / ई-मेल आयडी	vijaykalyankar2020@gmail.com	
Date of commencement of business / व्यवसाय सुरु केल्याचा दिनांक	25/07/2016			
Nature of Business / व्यवसायाचे स्वरूप	CANTEEN		कॅन्टीन	
Whether establishment falls under public or private sector / आस्थापना सार्वजनिक क्षेत्रांतर्गत किंवा खाजगी क्षेत्रांतर्गत येते किंवा कसे	Private			
Address of the office, storeroom, godown, warehouse or work place, if any, other than the above address. (should be filled only when office, showroom, etc. is not separately registered under the Act.) / वरील पत्त्याव्यतिरिक्त कार्यालय, भंडारगृह, गोदाम किंवा कामाचे ठिकाण, कोणतेही असल्यास, त्यांचा पत्ता (कार्यालय, प्रदर्शन कक्ष, इत्यादींची या अधिनियमान्वये स्वतंत्रपणे नोंदणी करण्यात आली नसेल तेव्हाच भरावा)	0 00			
Name of the Employer / मालकाचे नाव	SHRI VIJAY BABURAO KALYANKAR		श्री. विजय बाबुराव कल्याणकर	
Residential Address of the Employer / मालकाचा निवासी पत्ता	4-16-2-184, GALLI NO - 7, PUNDLIK NAGAR, AURANGABAD, AURANGABAD (MUNICIPAL CORPORATION.), AURANGABAD, AURANGABAD, 431001		4-16-2-184, गल्ली नं - 7, पुंडलिक नगर, औरंगाबाद, औरंगाबाद (म.न.पा), औरंगाबाद, औरंगाबाद, 431001	
Resident Since / वास्तव्य	15			



महाराष्ट्र दुकाने व आस्थापना (नोकरीचे व सेवागतीचे विनियमन) अधिनियम, २०१७

नमुना 'ब'  
(नियम ५ पहा)  
नोंदणी प्रमाणपत्र



२१४५५५२१४६२२४५७

१. नोंदणी क्रमांक	: २०८९५००३९४४६९४५७			
२. आस्थापनेचे नाव	: श्री गजानन कॅन्टीन			
३. सदरचे नोंदणी प्रमाणपत्र अजर्दराने ऑनलाईनद्वारे अर्जासोबत सादर केलेल्या (अपलोड) स्वयं-प्रमाणित दस्तऐवजाच्या प्रती व सदर-घोषणापत्राच्या आधारे आणि अर्जासोबत सविस्तर नमूद केलेल्या माहितीची आणि आस्थापनेच्या व्यवसायाची व आस्थापनेच्या जागेची प्रत्यक्ष पडताळणी न करता देण्यात आले आहे. सदरचे प्रमाणपत्र हे केवळ नोंदणी प्रमाणपत्र आहे व सदर नोंदणी प्रमाणपत्र कोणत्याही प्रकारे मालमत्ता हद्दक किंवा मालमत्तेचा मालकी हद्दक घालून करण्याचा अधिकार देत नाही. सदर नोंदणी प्रमाणपत्र नोंदणीचा कालावधी समाप्तीच्या तीस दिवस अगोदर नूतनीकरण करणे आवश्यक राहिल.				
४. व्यवसाय सुरु करण्यात आल्याचा दिनांक	: २५-०७-२०१६			
५. नोंदणी प्रमाणपत्राचा कालावधी	: ५			
६. मालकाचे नाव	: श्री. विजय बाबुराव कल्याणकर			
७. व्यवसायाचे स्वरूप	: कॅन्टीन			
८. आस्थापनेचा पत्ता	: एनजीएम कॉम्पस, एन-६, सिडको, श्रीरंगाबाद(म.न.पा), श्रीरंगाबाद, श्रीरंगाबाद, ४३१००९			
९. मनुष्यबळ / कामगारांचा तपशील				
	पुरुष	स्त्री	इतर	एकूण
कामगारांची संख्या	१८	७	०	२५
शिकाऊ उमेदवार अधिनियम, १९६९ (१९६९ चा ५०) अन्वये शिकाऊ उमेदवारांची संख्या	०	०	०	०
कंत्राटी कामगारांची संख्या	०	०	०	०
अंशकालिक कामगारांची संख्या	०	०	०	०
एकूण	१८	७	०	२५

याद्वारे प्रमाणित करण्यात येते की, उक्त आस्थापना महाराष्ट्र दुकाने व आस्थापना (नोकरीचे व सेवागतीचे विनियमन) अधिनियम, २०१७ (महाराष्ट्र २०१७ चा ६१) अन्वये आज दिनांक २९/०९/२०२० रोजी संपादनपूर्वक व खानावळी म्हणून नोंदविण्यात आलेली आहे.

दिनांक : २९/०९/२०२०

ठिकाण : Aurangabad

Signature valid

Digitally Signed by

Mahendra Binkarrao Ankush

Date: 9/10/2020 3:30:25 PM

कार्यालयाचा पत्ता : Office of the Deputy Commissioner of Labour, Aurangabad, Address- Malajipura, Station Road, Aurangabad.

वैधता संपण्याचा दिनांक	अर्जाचा आय.डी. क्रमांक	प्रदान केलेले सेवा मूल्य (रुपये)
२९/०९/२०२५	१०८०३९३६२००३	२३१०

For Verification or to check the authenticity of the Certificate/Receipt visit to <https://aaplesarkar.mahaonline.gov.in>  
प्रमाणपत्र किंवा पावतीची सत्यतेची/ पडताळणी करण्यासाठी <https://aaplesarkar.mahaonline.gov.in> येथे भेट द्या.

**"बालकामगार कामावर ठेवणे गुन्हा आहे"**

PRINCIPAL  
MGM'S MOTHER TERESA COLLEGE OF NURSING  
N-6, CIDCO, Aurangabad.



**Form C**  
**Government of Maharashtra**  
**Food And Drug Administration**  
**Food Safety and Standards Authority of India**  
**License under FSS Act, 2006**



License Number: **11516044000728**



1. Name & Registered Office address of Licensee: SHRI VIJAY BABURAO KALYANKAR / M/s SHREE GAJANAN CANTEEN  
AT POST MGM CAMPUS BEHIND C BUILDING  
N-6 CIDCO TQ AURANGABAD DIST  
AURANGABAD, Aurangabad,  
Maharashtra-431003
2. Address of Authorized Premises: AT POST C/o MGM CAMPUS BEHIND C BUILDING N-6 CIDCO TQ AURANGABAD DIST  
AURANGABAD, Aurangabad Zone B,  
Aurangabad, Maharashtra-431003
3. Kind of Business: Food Services - Club/Canteen
4. Dairy Business Details: No
5. Category of License: **State License**

This license is granted under and is subject to the provisions of FSS Act, 2006 all of which must be complied with by the licensee.

Place: Aurangabad

Issued On: 28-01-2022 (Renewal License)

Valid Upto: 27-01-2027 (For details, refer Annexure)

**Designated Officer**

**Annexures:**

1. Product Annexure
2. Validity Annexure
3. Non-Form C Annexure
4. Conditions Of License

**Note:**

1. Application for renewal of License can be filed as early as 180 days prior to expiry date of License. You can file application for renewal or modification of License by login into FSSAI's Food Safety Compliance System(<https://foscos.fssai.gov.in>) with your user id and password or call us at 1800112100 for any clarification.
2. This License is only to commence or carry on food businesses and not for any other purpose.
3. This is computer generated license and doesn't require any signature or stamp by authority.

Product Annexure



**Form C**  
**Government of Maharashtra**  
**Food And Drug Administration**  
**Food Safety and Standards Authority of India**  
**License under FSS Act, 2006**



License Number: 11516044000728

**Kind Of Business: Food Services - Club/Canteen**

Sl.No.	Product(s)
1	17 - Products not covered into category 1-16

Validation And Renewal Annexure



**Form C**  
**Government of Maharashtra**  
**Food And Drug Administration**  
**Food Safety and Standards Authority of India**  
**License under FSS Act, 2006**



License Number: 11516044000728

Validity From	Validity Upto	Issued On	Fee Paid	Type	Issuing Authority
20-09-2016	19-09-2021	20-09-2016	10000 INR	New	State Licensing Authority
28-01-2022	27-01-2027	28-01-2022	16000 INR	Renewal	State Licensing Authority

**Suspension History**

S.No	History	Date
	N/A	

**Current Status of License:** License Issued

**Note:**

1. Application for renewal of License can be filed as early as 180 days prior to expiry date of License. You can file application for renewal or modification of License by login into FSSAI's Food Safety Compliance System(<https://foscos.fssai.gov.in>) with your user id and password or call us at 1800112100 for any clarification.
2. The Application for renewal of license shall be submitted 30 days prior to the expiry date mentioned above after which Rs. 100 per day will be charged up to the date of expiry.
3. Modification\* (if any) denotes the change in the Authority. Issuing Authority mentioned along with Modification\* is the Jurisdictional Authority with effect from the date of issuance of modified license.



Non-Form C Annexure



**Government of Maharashtra**  
**Food And Drug Administration**  
**Food Safety and Standards Authority of India**  
**License under FSS Act, 2006**



License Number: **11516044000728**

**Person in charge of operations**

Name: SHRI VIJAY BABURAO KALYANKAR Qualification: B A  
Contact No: N/A Mobile No: 9970053275  
Email-ID: dgrathod047@gmail.com Address: AT POST MGM CAMPUS BEHIND C BUILDING N-6 CIDCO TQ AURANGABAD DIST AURANGABAD  
State: Maharashtra District: Aurangabad  
Pin Code: 431003 Photo Id Card: Aadhar Card  
Photo Id No: 761211820360 Photo Id Expiry Date: N/A  
FoSTaC No: Not Provided

**Person responsible for complying with conditions of license(The person must be same as mentioned in Form IX, as per FSS Regulations, 2011)**

Name: SHRI VIJAY BABURAO KALYANKAR Qualification: B A  
Contact No: N/A Mobile No: 9970053275  
Email-ID: dgrathod047@gmail.com Address: AT POST MGM CAMPUS BEHIND C BUILDING N-6 CIDCO TQ AURANGABAD DIST AURANGABAD  
State: Maharashtra District: Aurangabad  
Pin Code: 431003 Photo Id Card: Aadhar Card  
Photo Id No: 761211820360 Photo Id Expiry Date: N/A

Place: Aurangabad  
Issued On: 28-01-2022 (Renewal License)

  
PRINCIPAL  
MGW'S MOTHER TERESA COLLEGE OF NURSING  
N-6, CIDCO, Aurangabad.

Designated Officer

**Note: Any change in above details shall be immediately communicated to authorities. You can apply for modification of license for updation of details without any cost through Food Safety Compliance System (<https://foscos.fssai.gov.in>)**



**MGM, MOTHER TERESA COLLEGE OF NURSING, AURANGABAD**  
**UNIVERSITY EXAMINATION INFRASTRUCTURE**

<b>Sr. No.</b>	<b>FACILITY</b>	<b>AVAILABILITY</b>
1.	Strong room for examination	Yes
2.	Shelf	Yes
3.	Steel cupboard	Yes
4.	CCTV	Yes
5.	Photocopier Machine	Yes
6.	Examination hall with benches	Yes
7.	Parking facilities for university vehicle	Yes
8.	Guest house	No

Dean/ principal stamp & signature

**PRINCIPAL**  
**MGM'S MOTHER TERESA COLLEGE OF NURSING**  
**N-6, CIDCO, Aurangabad.**



**MGM SPORTS & HELATH CLUB**

**AURANGABAD**

<b>Sr. no</b>	<b>Exiting Sports Facilities</b>	<b>Facility Available (Y/N)</b>	<b>Dedicated Area (Sq.m.)</b>
1	Stadium & Ground	Yes	38314.37
2	Badminton Court	Yes	1050.74
3	Tennis Court	Yes	2733.66
4	Football Ground	Yes	9589.64
5	Rifle Shooting Hall	Yes	433
6	Swimming Pool Complex	Yes	5981.12
7	Basketball Court	Yes	1020.06
8	Kabaddi Ground	Yes	96
9	Kho Kho Ground	Yes	342.89
10	Table Tennis Court	Yes	241.76
11	Chess Hall	Yes	117.18
12	Carom Board Hall	Yes	117.18
13	Volley Ball Court	Yes	286
14	Gymnastic Hall	Yes	223.19
15	Fencing Court	Yes	36
16	Judo	Yes	260

Dean/ principal stamp & signature

**PRINCIPAL**  
MGM'S MOTHER TERESA COLLEGE OF NURSING  
N-6, CIDCO, Aurangabad.



## MGM SPORTS CLUB & STADIUM



Date: 04/08/2020

To,  
Principal  
MGM's Mother Teresa College of Nursing  
Aurangabad.

**Sub: Utilization of sports ground and sports equipments during sports period for students.**

Respected Sir/ Madam,

With reference to your later dated 04/08/2020, the students of your college can utilize the sports ground and sports equipment during their sports period.

Students will have to carry their college id cards for using the facilities and should be in proper sports attire.

Thanking You.



  
PRINCIPAL  
MGM'S MOTHER TERESA COLLEGE OF NURSING  
N-6, CIDCO, Aurangabad.

  
PRINCIPAL  
MGM'S MOTHER TERESA COLLEGE OF NURSING  
N-6, CIDCO, Aurangabad.

# MAHARASHTRA POLLUTION CONTROL BOARD

Tel: 24010437/24020781/24014701  
 Fax: 24024068 /24023515  
 Website: http://mpcb.gov.in  
 E-mail : cac-cell@mpcb.gov.in



Kalpataru Point, 2<sup>nd</sup> - 4<sup>th</sup> Floor,  
 Opp. Cine Planet Cinema,  
 Near Sion Circle, Sion (E)  
 Mumbai - 400 022

Red/LSI

Consent No: Format 1.0/BO/UAN No.62150/CAC-1906001274

Date: 25/6/2019.

To,  
 M/s MGM's Medical College and Hospital,  
 N-6, CIDCO Aurangabad-432003.

Sub : Combined Consent to operate and BMW Authorization under RED Category to Health Care Establishment (HCE's).

Ref : 1. Consent granted by the Board vide no.BO/CAC-Cell/CCA-9767 Dated 12.08.2016 valid up to 31.12.2018.  
 2. Your application for combine consent to operate and BMW Authorization dated 07.12.2018.  
 3. The minutes of Consent Appraisal Committee meeting dated 02.05.2019.

Combined Consent to Establish and BMW Authorization.

Under Section 26 of the Water (Prevention & Control of Pollution) Act, 1974 & under Section 21 of the Air (Prevention & Control of Pollution) Act, 1981, Authorization under Rule 5 of the Hazardous Wastes (M, H & T M) Rules 2016 and Biomedical Waste Management Rules 2016 and amendment in Rules 2018 is considered and the consent is hereby granted subject to following terms and conditions and as detailed in the schedule I, II, III, IV & V annexed to this order:

1. The conditional combined consent to operate and BMW authorization is granted for period up to 31.12.2023.

2. The capital investment of the HCE is Rs. 154.96 Crs. (As per C. A. Certificate submitted)

3. The Consent is valid for the Activity of -

Sr. No.	Activity	
1	Hospital	
a)	Beds	700 Nos.
b)	Total Plot Area	20,000 Sq. Mtrs
c)	Total Built up Area	16,787 Sq. Mtrs

4. Conditions under Water (P&CP), 1974 Act for discharge of effluent:

Sr. no.	Description	Permitted quantity of discharge (CMD)	Standards to be achieved	Disposal
1	Trade effluent	22.0	As per Schedule -I	The treated trade effluent shall be recycled for secondary purpose such as toilet flushing, air conditioning, cooling tower make up, firefighting etc. and remaining shall be used for gardening /connected to the sewerage system provided by local body.
2	Domestic effluent	540.0	As per Schedule -I	

M/s MGM's Medical College and Hospital, UAN No.62150

*[Signature]*  
 PRINCIPAL  
 MGM'S MOTHER TERESA COLLEGE OF NURSING  
 N-6, CIDCO, Aurangabad.



2	Red	Contaminated waste (Recyclable)	300	Red colored non chlorinated plastic bags or containers	No onsite treatment of BMW is permitted. The above-mentioned Bio medical Waste shall be sent to Common BMW Treatment & Disposal facility authorized by MPCB.
3	White (Translucent)	Waste sharps including Metals	135	Puncture proof, Leak proof, tamper proof container	
4	Blue	a) Glassware b) Metallic body implants	31 —	Puncture proof & leak proof boxes or containers with blue colored marking.	

9. If Built up area exceeds more than 20,000 sq. meters and if hospital is commissioned after 14.09.2006, the project proponent shall comply EIA Notification 2006 as Amended.

10. This consent is issued subject to conditions mentioned below.

- a. The "authorized Person" shall comply with provisions of the Environment (Protection) Act, 1986, and the Rules made there under.
- b. Any unauthorized change in equipment or working conditions as mentioned in the application by the person authorized shall constitute a breach of this Authorization.
- c. If the built-up area exceeds more than 20,000 sq. Mtrs. and if the hospital is commissioned after 14.09.2006, the project proponent shall comply EIA Notification 14.09.2006 by obtaining Environment Clearance.
- d. You shall submit details of Management and Handling of outdated, discarded, unused Cytotoxic drugs generated in the Cancer centers, research and health care in the format prescribed by CPCB which is available on [www.cpcb.nic.in](http://www.cpcb.nic.in) along with Annual Report to MPCB with a copy to CPCB before 31<sup>st</sup> January every year.
- e. You shall manage the Mercury Waste in the HCE in environmentally sound manner (including storage, spilled collection, transportation and disposal) as per CPCB guidelines published on CPCB website [www.cpcb.nic.in](http://www.cpcb.nic.in) dated: 07.09.2010 as detailed in document entitled "Environmentally Sound Management of Mercury Waste in Health Care Facilities".
- f. You shall ensure phase out of chlorinated plastic bags, gloves and blood bags by HCEs within two years;
- g. You shall establish Bar code system within one year

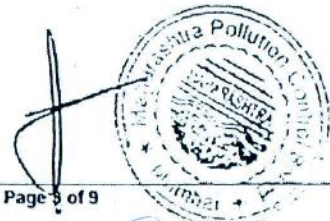

PRINCIPAL  
MGM'S MOTHER TERESA COLLEGE OF NURSING  
N-6, CIDCO, Aurangabad.

**Schedule-I**

**1) Terms & Conditions for compliance of Water Pollution Control**

- 1) A) As per your application you have provided Effluent treatment plant ( ETP ) of capacity 30 CMD for the treatment of trade effluent generated from the hospital activity.
- B) The applicant shall operate the effluent treatment plant (ETP) to treat the trade effluent so as to achieve the following standards prescribed by the Board or under EP Act, 1986 and Rules made there under from time to time, whichever is stringent.

Sr. No.	Parameters	Discharge Standards applicable
		Limiting Concentration in mg/l, except for pH
01	pH	6.5-9.0
02	Total Suspended Solids	100
03	Oil & Grease	10
04	BOD (3 days 27°C)	30
05	COD	250
06	Detergent	2.0
07	Bio-Assay test	90 % survival of fish after 96 hours in 100 % effluent

- C) The treated effluent shall be recycled for secondary purpose such as toilet flushing, air conditioning, cooling tower make up, firefighting etc. and remaining shall be used for gardening /connected to the sewerage system provided by local body. In no case, effluent shall find its way to any water body directly / indirectly at any time. Project proponent shall provide flow meter to ensure 60% recycling of treated sewage and shall maintain the records with data logging system.

- 2) A) As per your application you have provided sewage treatment plant ( STP ) of design capacity of 600 CMD for treatment of domestic sewage generated from the hospital and thereafter the treated effluent shall be discharged followed by Chlorination and the treated effluent shall be disposal to Municipal Sewer / Land application after achieving standard prescribed below:

- B) The applicant shall operate the sewage treatment plant (STP) to treat the domestic effluent so as to achieve the following standards prescribed by the Board or under EP Act, 1986 and Rules made there under from time to time, whichever is stringent.

Sr. No.	Parameters	Discharge Standards applicable
		Limiting Concentration in mg/l, except for pH
01	pH	6.5-9.0
02	Total Suspended Solids	50
03	Oil & Grease	10
04	BOD (3 days 27°C)	30
05	COD	100
06	Bio-Assay test	90 % survival of fish after 96 hours in 100 % effluent

- C) The treated effluent shall be recycled for secondary purpose such as toilet flushing, air conditioning, cooling tower make up, firefighting etc. and remaining shall be connected to the sewerage system provided by local body. In no case, effluent shall find its way to any water body directly / indirectly at any time. Project proponent shall provide flow meter to ensure 60% recycling of treated sewage and shall maintain the records with data logging system.



PRINCIPAL  
MGM'S MOTHER TERESA COLLEGE OF NURSING  
N-6, CIDCO, Aurangabad.

**5. Conditions for D.G. Set**

- a. Noise from the D.G. Set should be controlled by providing an acoustic enclosure or by treating the room acoustically.
- b. Industry should provide acoustic enclosure for control of noise. The acoustic enclosure/ acoustic treatment of the room should be designed for minimum 25 dB (A) insertion loss or for meeting the ambient noise standards, whichever is on higher side. A suitable exhaust muffler with insertion loss of 25 dB (A) shall also be provided. The measurement of insertion loss will be done at different points at 0.5 meters from acoustic enclosure/room and then average.
- c. Industry should make efforts to bring down noise level due to DG set, outside industrial premises, within ambient noise requirements by proper siting and control measures.
- d. Installation of DG Set must be strictly in compliance with recommendations of DG Set manufacturer.
- e. A proper routine and preventive maintenance procedure for DG set should be set and followed in consultation with the DG manufacturer which would help to prevent noise levels of DG set from deteriorating with use.
- f. D.G. Set shall be operated only in case of power failure.
- g. The applicant should not cause any nuisance in the surrounding area due to operation of D.G. Set.
- h. The applicant shall comply with the notification of MoEF dated 17.05.2002 regarding noise limit for generator sets run with diesel.

**Schedule-IV: Bank Guarantees**

Statement of conditions to be complied and Bank Guarantee imposed to ensure timely compliance to be observed by

Sr. No.	Activity/ Condition to be Complied	Compliance Timeline (Months)	Bank Guarantee Amount
<b>I (A)</b>	<b>Operation and Maintenance</b>		
1	To Segregate and Handle BMW as per Rule	Continuous	Rs. 1,00,000/-
2	To provide STP adequate capacity within 3 months and Towards Operation and Maintenance of STP/ETP to achieve prescribed discharge standards	Continuous	Rs. 1,00,000/-
<b>I (B)</b>	<b>Records</b>		
1	To Maintain records of BMW and submission of Annual Report in Form -II before 31 <sup>st</sup> January	Continuous	Rs. 25,000/-
2	To maintain records of BMW material delivered to CBMWTSDF	Continuous	Rs. 25,000/-
<b>II</b>	<b>Performance</b>		
1	To provide BMW separate storage facility as per guidelines of CPCB	Continuous	Rs. 75,000/-

**Note:** You shall submit the B.G. valid for additional 4 month period after the validity of your granted CCA.

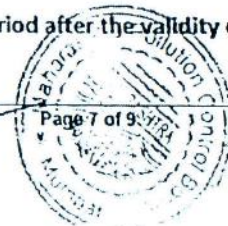



- 13) Neither storm water nor discharge from other premises shall be allowed to mix with the effluents from the HCE.
- 14) You shall install a separate meter showing the consumption of energy for operation of domestic and industrial effluent treatment plants and air pollution control system. A register showing consumption of chemicals used for treatment shall be maintained.
- 15) You should not cause any nuisance in surrounding area.
- 16) You shall take adequate measures for control of noise levels from its own sources within the premises so as to maintain ambient air quality standard in respect of noise to less than 75 dB (A) during day time and 70 dB (A) during night time. Day time is reckoned in between 6 a.m. and 10 p.m. and night time is reckoned between 10 p.m. and 6 a.m.
- 17) You shall maintain good housekeeping.
- 18) You shall bring minimum 33% of the available open land under green coverage/ plantation. The applicant shall submit a yearly statement to Regional Office by 30th September every year on available open plot area, number of trees surviving as on 31<sup>st</sup> March of the year and number of trees planted by September end.
- 19) The non-hazardous solid waste arising in the factory premises sweepings, etc. be disposed of scientifically so as not to cause any nuisance / pollution. The applicant shall take necessary permissions from civic authorities for disposal of solid waste.
- 20) You shall not change or alter the quantity, quality, the rate of discharge, temperature or the mode of the effluent/emissions or hazardous wastes or control equipments provided for without previous written permission of the Board. You will not carry out any activity, for which this consent has not been granted/without prior consent of the Board.
- 21) You shall submit Six Monthly statement in respect of obligation towards consent and pollution control compliance's duly supported with documentary evidences (format can downloaded from MPCB official site).
- 22) You shall submit official e-mail address and any change will be duly informed to the MPCB, forthwith.
- 23) You shall achieve the National Ambient Air Quality standards prescribed vide Government of India, Notification dtd. 16.11.2009 as amended
- 24) You shall observe provisions of E-waste (Management and Handling) Rules 2011 and Battery Waste (Management and Handling) Rules 2001, as amended.



0000





## MAHATMA GANDHI MISSION HOSTEL

MGM/LH/2023/June/159,

Date:-10/06/2023

### TO WHOM SO EVER IT MAY CONCERN

This is to certify that in MGM HOSTEL we are providing 50 rooms for MGM MOTHER TERESA COLLEGE OF NURSING Students at MGM GANGA GIRLS HOSTEL and 20 rooms for Boys at MGM BAPU BOYS HOSTEL.

*Ray*

**RECTOR**

**MGM HOSTEL**

MGM Hostel  
 MGM's Mother Teresa College  
 N-6, CIDCO,  
 Aurangabad.

*Rediffmail*

**PRINCIPAL**  
**MGM'S MOTHER TERESA COLLEGE OF NURSING**  
**N-6, CIDCO, Aurangabad.**

## MAHATMA GANDHI MISSION

### Hostel

Sr. No.	PARTICULARS	Standard Area as per INC specified (in sq. ft)	Available area (in sq. ft)
	<b>Hostel Block</b>	17500	20,058.17
	➤ Number of hostel females		03
	➤ Hostel rooms (Single and double rooms)	9000 (50 sq. ft for each student)	12404.7
	➤ Toilet/Bath	1 latrine and 1 bathroom 600 X 3 = 18000	16 latrines 16 bathrooms
	➤ Pantry	1 on each other	3
	➤ Dining hall	3000	1082.36
	➤ Recreation room	500	540.44
	➤ Store room	500	742.27
	➤ Visitor room	500	500
	➤ Reading room	250	1700
	➤ Wardens room	450	450
	➤ Kitchen and store	1500	2634.4

  
PRINCIPAL  
MGM'S MOTHER TERESA COLLEGE OF NURSING  
N-6, CIDCO, Aurangabad.

  
PRINCIPAL  
MGM'S MOTHER TERESSA  
B.Sc. NURSING COLLEGE  
N-6, CIDCO, AURANGABAD

### Information of Hostel-A (GANGA)

Total Rooms =116, Student capacity = 339

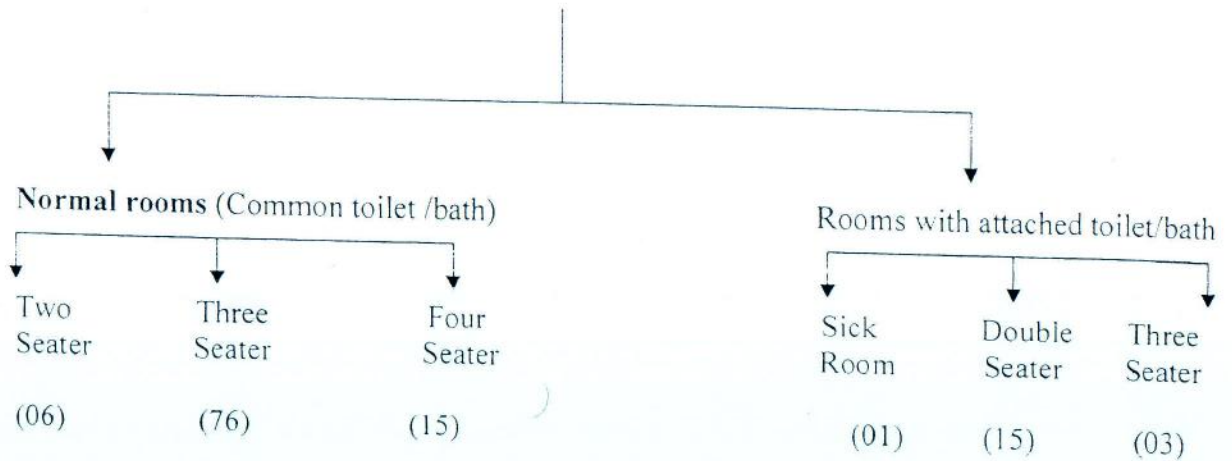

### Information of Hostel-B (BAA)

Total Rooms =73 Student capacity = 144

Attached Toilet/bath

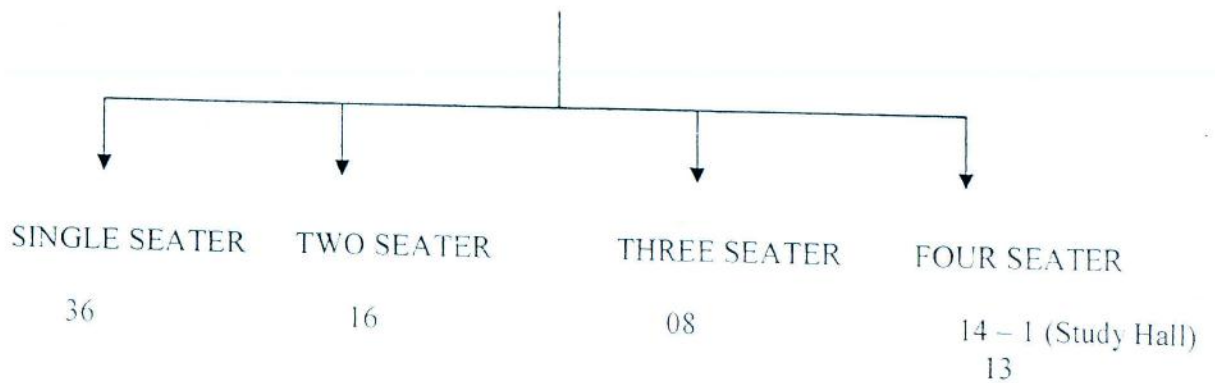

### Information of Hostel-C (INDRAYANI)

Total Rooms =104 Student capacity = 208

  
PRINCIPAL  
MGM'S MOTHER TERESA COLLEGE OF NURSING  
N-6, CIDCO, Aurangabad.

## Information of Boys Hostel (BAPU)

Total Rooms = 52 Student capacity = 127

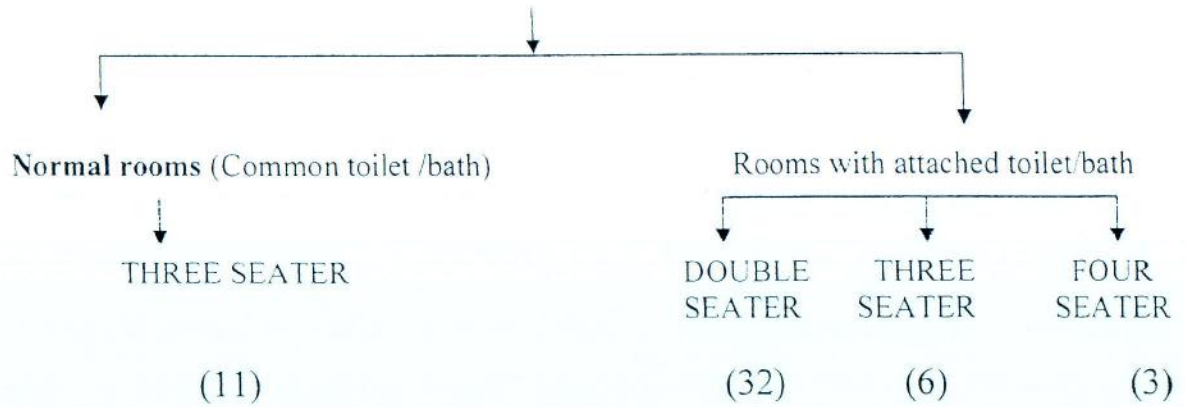

  
**PRINCIPAL**  
MGM'S MOTHER TERESA COLLEGE OF NURSING  
N-6, CIDCO, Aurangabad.

SEE DRAWING NO. NGM'S STUDENT HOSTEL BUILDING EAST BLOCK WITH AREA STATEMENT STAMP & DATE OF COMPLETION

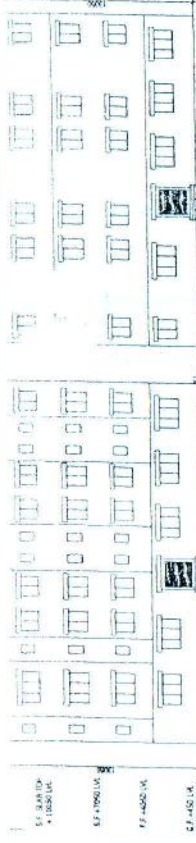

EXISTING SECTION 1-1

SUMMARY  
 1) NET BUILT UP AREA = 13180.33 SQ.MTR.  
 2) STAIRCASE AREA (NOT COUNTED IN F.S.I.) = 13180.33 SQ.MTR.  
 3) PASSAGE AREA = 244.19 SQ.MTR. (S.I.) = 732.57 SQ.MTR.  
 NOT COUNTED IN F.S.I. = 6120.50 M. (S.I.) = 183.60 SQ.MTR.

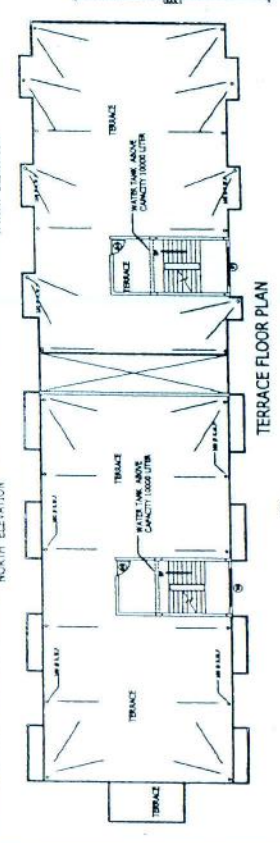
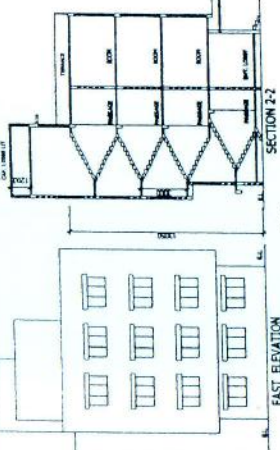

AREA CALCULATION OF EAST BLOCK OF BOYS HOSTEL BLOCK B  
 (AREA CAL. OF PROPOSED GROUND FLOOR)  
 AREA OF BLOCK A = 22.38 X 10.30 = 230.51 SQ.MTR.  
 AREA OF BLOCK B = 7.54 X 4.60 = 34.68 SQ.MTR.  
 FLOOR AREA OF GROUND FLOOR = 265.19 SQ.MTR.  
 STAIRCASE AREA (S1) = 3.44 X 3.63 = 12.58 SQ.MTR.  
 NET BUILT UP AREA = NET AREA - STAIR CASE AREA  
 = 265.19 - 12.58 = 252.61 SQ.MTR.  
 PASSAGE AREA DEDUCTION  
 NET B.U.P AREA = 250.01 - 21.30 = 228.71 SQ.MTR.  
 TOTAL B.U.P AREA = 228.71 SQ.MTR.  
 SUMMARY OF GROUND FLOOR  
 1) NET BUILT UP AREA = 228.71 SQ.MTR.  
 2) STAIRCASE AREA (NOT COUNTED IN F.S.I.) = 12.58 SQ.MTR.  
 3) PASSAGE AREA (P1) = 21.30 SQ.MTR.  
 NOT COUNTED IN F.S.I. = 21.30 SQ.MTR.

AREA CALCULATION OF EAST BLOCK OF BOYS HOSTEL BLOCK A  
 (AREA CAL. OF EXISTING GROUND FLOOR)  
 AREA OF BLOCK A = 25.90 X 10.30 = 266.77 SQ.MTR.  
 AREA OF BLOCK B = 2.8 X 4.95 = 13.86 SQ.MTR.  
 TOTAL AREA = 280.63 SQ.MTR.  
 FLOOR AREA OF GROUND FLOOR = 280.63 SQ.MTR.  
 STAIRCASE AREA (S1) = 3.44 X 4.83 = 16.61 SQ.MTR.  
 NET BUILT UP AREA = NET AREA - STAIR CASE AREA  
 = 280.63 - 16.61 = 264.02 SQ.MTR.  
 PASSAGE AREA DEDUCTION  
 NET B.U.P AREA = 267.45 - 21.30 = 246.15 SQ.MTR.  
 TOTAL B.U.P AREA = 246.15 SQ.MTR.  
 SUMMARY  
 1) NET BUILT UP AREA = 246.15 SQ.MTR.  
 2) STAIRCASE AREA (NOT COUNTED IN F.S.I.) = 16.61 SQ.MTR.  
 3) PASSAGE AREA = 21.30 SQ.MTR.  
 NOT COUNTED IN F.S.I. = 21.30 SQ.MTR.

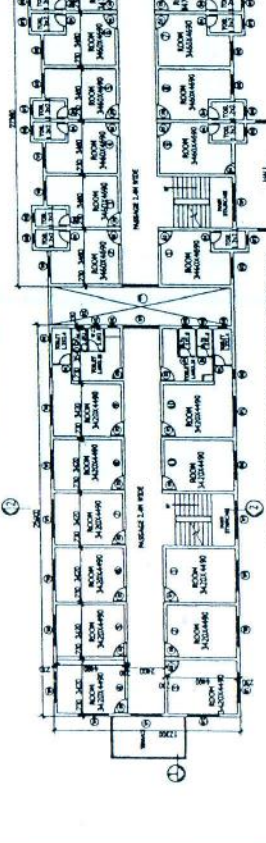

AREA CALCULATION OF EAST BLOCK OF BOYS HOSTEL BLOCK B  
 (AREA CAL. OF PROPOSED FIRST & SECOND AND THIRD FLOOR)  
 AREA OF BLOCK A = 22.38 X 12.70 = 284.22 SQ.MTR.  
 AREA OF BLOCK B = 1.60 X 0.80 X 3 = 3.84 SQ.MTR.  
 AREA OF BLOCK C = 3.00 X 0.80 X 3 = 7.20 SQ.MTR.  
 AREA OF BLOCK D = 7.24 X 4.60 X 3 = 100.10 SQ.MTR.  
 FLOOR AREA = 327.38 SQ.MTR.  
 STAIRCASE AREA (S2) = 3.44 X 4.95 = 17.03 SQ.MTR.  
 NET BUILT UP AREA = NET AREA - STAIR CASE AREA  
 = 327.38 - 17.03 = 310.35 SQ.MTR.  
 PASSAGE AREA P2 = 2.40 X 1.92 = 46.08 SQ.MTR.  
 PASSAGE AREA DEDUCTION  
 NET B.U.P AREA = 310.35 - 52.60 = 257.75 SQ.MTR.  
 NOT COUNTED IN F.S.I. = 52.60 SQ.MTR.  
 TOTAL B.U.P AREA = 257.75 SQ.MTR.  
 SUMMARY OF FIRST FLOOR & SECOND FLOOR AND THIRD FLOOR  
 1) NET BUILT UP AREA = 257.75 SQ.MTR.  
 2) STAIRCASE AREA (NOT COUNTED IN F.S.I.) = 17.03 SQ.MTR.  
 3) PASSAGE AREA (P2) NOT COUNTED IN F.S.I. = 52.60 SQ.MTR.

AREA CALCULATION OF EAST BLOCK OF BOYS HOSTEL BLOCK A  
 (AREA CAL. OF EXISTING FIRST AND SECOND FLOOR AND THIRD FLOOR)  
 AREA OF BLOCK A = 25.90 X 12.30 = 318.57 SQ.MTR.  
 FLOOR AREA = 318.57 SQ.MTR.  
 STAIRCASE AREA (S1) = 3.44 X 4.83 = 16.61 SQ.MTR.  
 NET BUILT UP AREA = NET AREA - STAIR CASE AREA  
 = 318.57 - 16.61 = 301.96 SQ.MTR.  
 PASSAGE AREA DEDUCTION  
 NET B.U.P AREA = 305.39 - 48.20 = 257.19 SQ.MTR.  
 NOT COUNTED IN F.S.I. = 48.20 SQ.MTR.

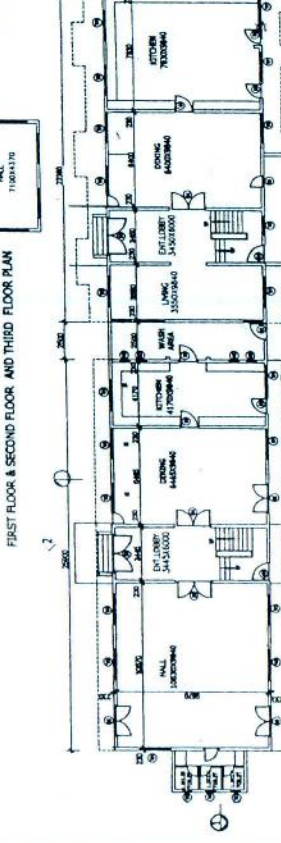

SUMMARY OF AREA STATEMENT OF EAST BLOCK OF BOYS HOSTEL BLOCK A & B  

FLOOR	NET B.U.P AREA (F.S.I.)	PASSAGE AREA (F.S.I.)	STAIRCASE AREA (F.S.I.)	TOTAL AREA (F.S.I.)
GROUND FLOOR	257.75	46.08	17.03	310.86
FIRST FLOOR	257.75	46.08	17.03	310.86
SECOND FLOOR	257.75	46.08	17.03	310.86
THIRD FLOOR	257.75	46.08	17.03	310.86
TOTAL	1031.00	184.32	68.12	1283.44

SUMMARY OF AREA STATEMENT OF EAST BLOCK OF BOYS HOSTEL BLOCK A & B  

FLOOR	NET B.U.P AREA (F.S.I.)	PASSAGE AREA (F.S.I.)	STAIRCASE AREA (F.S.I.)	TOTAL AREA (F.S.I.)
GROUND FLOOR	257.19	46.08	16.61	319.88
FIRST FLOOR	257.19	46.08	16.61	319.88
SECOND FLOOR	257.19	46.08	16.61	319.88
THIRD FLOOR	257.19	46.08	16.61	319.88
TOTAL	1028.56	184.32	66.44	1279.32

SUMMARY OF AREA STATEMENT OF EAST BLOCK OF BOYS HOSTEL BLOCK A & B  

FLOOR	NET B.U.P AREA (F.S.I.)	PASSAGE AREA (F.S.I.)	STAIRCASE AREA (F.S.I.)	TOTAL AREA (F.S.I.)
GROUND FLOOR	257.19	46.08	16.61	319.88
FIRST FLOOR	257.19	46.08	16.61	319.88
SECOND FLOOR	257.19	46.08	16.61	319.88
THIRD FLOOR	257.19	46.08	16.61	319.88
TOTAL	1028.56	184.32	66.44	1279.32

NOTE:  
 DEVELOPMENT PERMISSION OF FLOOR DATED 21/05/2009  
 REVISION DATED 21/05/2009  
 DEVELOPMENT PERMISSION OUTSIDE AREA DATED 21/05/2009  
 REGISTRATION OF PROPOSAL  
 COMPLETION PROPOSAL (AS PER THE DRAWINGS AND SPECIFICATIONS) AND ALLIED EDUCATIONAL BLDG. ON EDUCATIONAL PLOT, CIDCO TOWN CENTER, AURANGABAD FOR MAMATA GANDHI MISSION TRUST

NAME OF THE OWNERS  
 MAMATA GANDHI MISSION TRUST  
 SIGN OF THE OWNERS  
 NORTH  
 ARCHITECT  
 E. N. KADAM  
 PROJECT NO. NGM/04  
 SCALE 1:100  
 DRAWING NO. 4, 4

PRINCIPAL  
 NGM'S MOTHER TERESA COLLEGE OF NURSING  
 N-6, CIDCO, Aurangabad.

NOTE  
VIEW PERMIT PERMISSION OBTAINED  
DATE LETTER NO. JB/SAUR/TC/4437  
MAY 2009

DEVELOPMENT PERMISSION OBTAINED  
DATE LETTER NO. JAU/ST/1437  
MAY 2009

DESCRIPTION OF PROPOSAL & PROPERTY  
COMPLETION PROPOSAL (AS BUILT  
DRG.) OF MGM'S STUDENT'S  
HOSTEL BUILDING, BLOCK ON  
EDUCATIONAL PLOT, CIDCO TOWN  
CENTER, AURANGABAD  
FOR MAHATMA GANDHI MISSION  
TRUST

NAME OF THE OWNERS  
MAHATMA GANDHI MISSION TRUST

MARK OF THE OWNERS

DATE: JULY 2013  
SCALE: 1:100  
SHEET NO. 4.1

S. S. Kulkarni  
PROFESSIONAL ENGINEER  
No. 13793, State of Maharashtra,  
City of Aurangabad.

DATE: JULY 2013  
SCALE: 1:100  
SHEET NO. 4.1

SUMMARY  
1) NET BUILT UP AREA WHICH IS COUNTED IN F.S.I. = 341,494 SQ.MTR.  
2) NET BUILT UP AREA WHICH IS NOT COUNTED IN F.S.I. = 555,184 SQ.MTR.  
3) STAIRCASE AREA FREE OF F.S.I. = NIL

DEDUCTIONS  
(1) 3.66 x 4.91 x 2 = 35.94 SQ.M.  
(2) 3.66 x 4.91 x 2 = 35.94 SQ.M.  
TOTAL = 71.88 SQ.M.

FLOOR AREA = 393.10 - 51.606  
FLOOR AREA = 341,494 SQ.M.

FLOOR AREA = 341,494 SQ.M.  
AREA CALCULATION OF BASEMENT FLOOR  
WHICH IS NOT COUNTED IN F.S.I.

AREA OF BLOCK J = 7.09 X 15.33 = 108.68 SQ.MTR.  
AREA OF BLOCK K = 32.65 X 7.63 = 249.11 SQ.MTR.  
AREA OF BLOCK L = 19.68 X 5.71 = 112.37 SQ.MTR.  
AREA OF BLOCK M = 11.9 X 1.23 = 14.63 SQ.MTR.  
AREA OF BLOCK N = 3.03 X 6.98 = 21.14 SQ.MTR.  
AREA OF BLOCK O = 2.06 X 3.9 = 8.034 SQ.MTR.  
AREA OF BLOCK P = 6.98 X 3.9 = 27.22 SQ.MTR.  
TOTAL = 555,184 SQ.MTR.

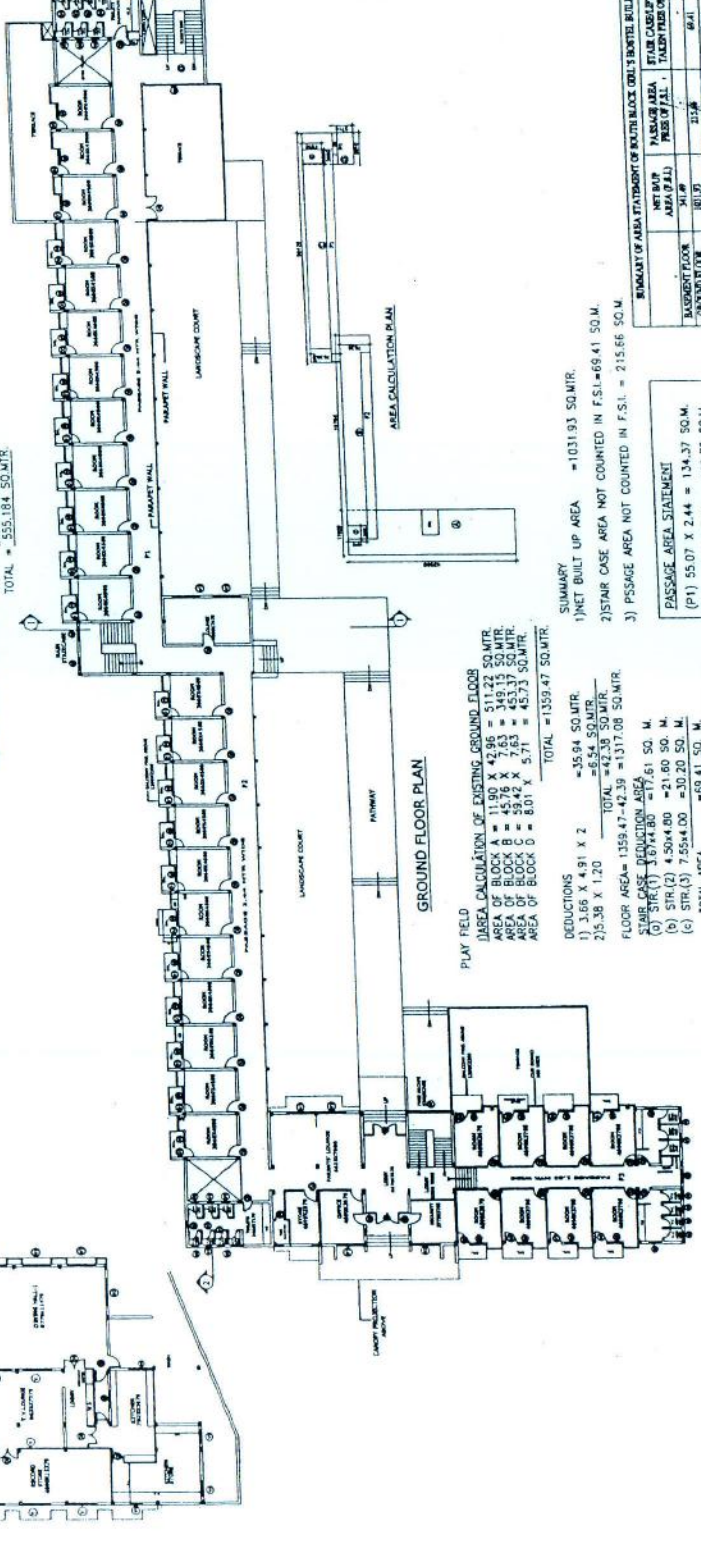
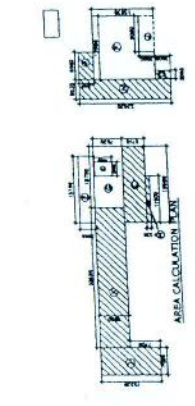

SUMMARY OF AREA STATEMENT OF ENTIRE BLOCK COL'S HOSTEL BUILDING

FLOOR	NET BUILT UP AREA (SQ.M)	NET BUILT UP AREA NOT COUNTED IN F.S.I. (SQ.M)	TOTAL AREA (SQ.M)
BASEMENT FLOOR	341,494	555,184	896,678
GROUND FLOOR	181,25	21,66	202,91
FIRST FLOOR	96,29	21,66	117,95
SECOND FLOOR	96,29	21,66	117,95
THIRD FLOOR	96,29	21,66	117,95
TOTAL	813,29	642,29	1455,58

TOTAL NET BUILT UP AREA = 1455,58 SQ.M  
TOTAL NET PASSAGE PLUS STAIR CASE AREA = 1455,58 SQ.M  
TOTAL NET BUILT UP AREA WHICH IS NOT COUNTED IN F.S.I. = 555,184 SQ.M

SUMMARY  
1) NET BUILT UP AREA = 1031,93 SQ.MTR.  
2) STAIR CASE AREA NOT COUNTED IN F.S.I. = 215,66 SQ.M  
3) PASSAGE AREA NOT COUNTED IN F.S.I. = 215,66 SQ.M

PASSAGE AREA STATEMENT  
(P1) 55.07 X 2.44 = 134.37 SQ.M  
(P2) 49.08 X 2.44 = 119.75 SQ.M  
TOTAL AREA = 254.12 SQ.M

AREA CALCULATION OF EXISTING GROUND FLOOR  
AREA OF BLOCK A = 11.90 X 42.96 = 511.22 SQ.MTR.  
AREA OF BLOCK B = 45.76 X 7.63 = 349.15 SQ.MTR.  
AREA OF BLOCK C = 39.42 X 7.63 = 299.77 SQ.MTR.  
AREA OF BLOCK D = 8.01 X 3.71 = 29.73 SQ.MTR.  
TOTAL = 1199.87 SQ.MTR.

DEDUCTIONS  
(1) 3.66 X 4.91 X 2 = 35.94 SQ.MTR.  
(2) 3.66 X 4.91 X 2 = 35.94 SQ.MTR.  
TOTAL = 71.88 SQ.MTR.

FLOOR AREA = 1199.87 - 71.88 = 1127.99 SQ.MTR.

STAIR CASE AREA  
(A) STAIR (1) 10.00 X 5.00 = 50.00 SQ.M  
(B) STAIR (2) 4.50 X 4.00 = 18.00 SQ.M  
(C) STAIR (3) 7.55 X 4.00 = 30.20 SQ.M  
TOTAL STAIR AREA = 98.20 SQ.M

FLOOR AREA = 1127.99 - 98.20 = 1029.79 SQ.M

PASSAGE AREA STATEMENT  
(P1) 55.07 X 2.44 = 134.37 SQ.M  
(P2) 33.16 X 2.44 = 80.91 SQ.M  
TOTAL AREA = 215.66 SQ.M

FLOOR AREA = 1029.79 - 215.66 = 814.13 SQ.M

*Signature*

PRINCIPAL  
MGM'S MOTHER TERESA COLLEGE OF NURSING  
N-6, CIDCO, Aurangabad.

*Principal*  
**PRINCIPAL**  
**MGM'S MOTHER TERESA COLLEGE OF NURSING**  
**N-6, CIDCO, Aurangabad.**

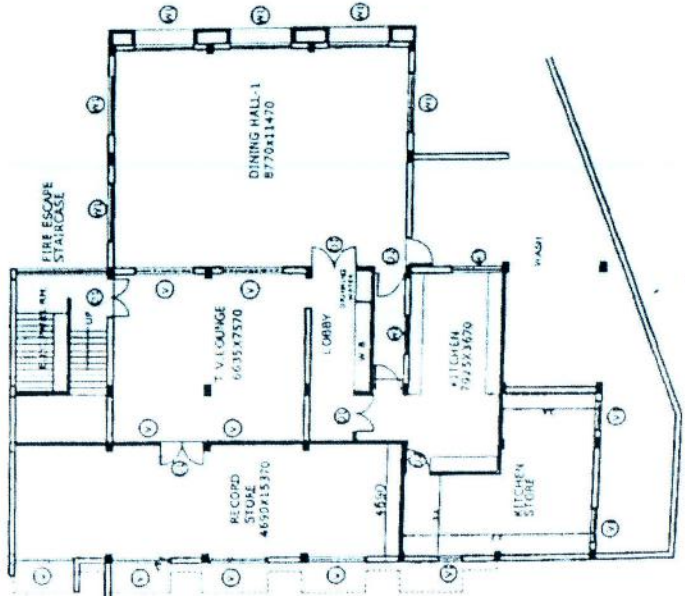
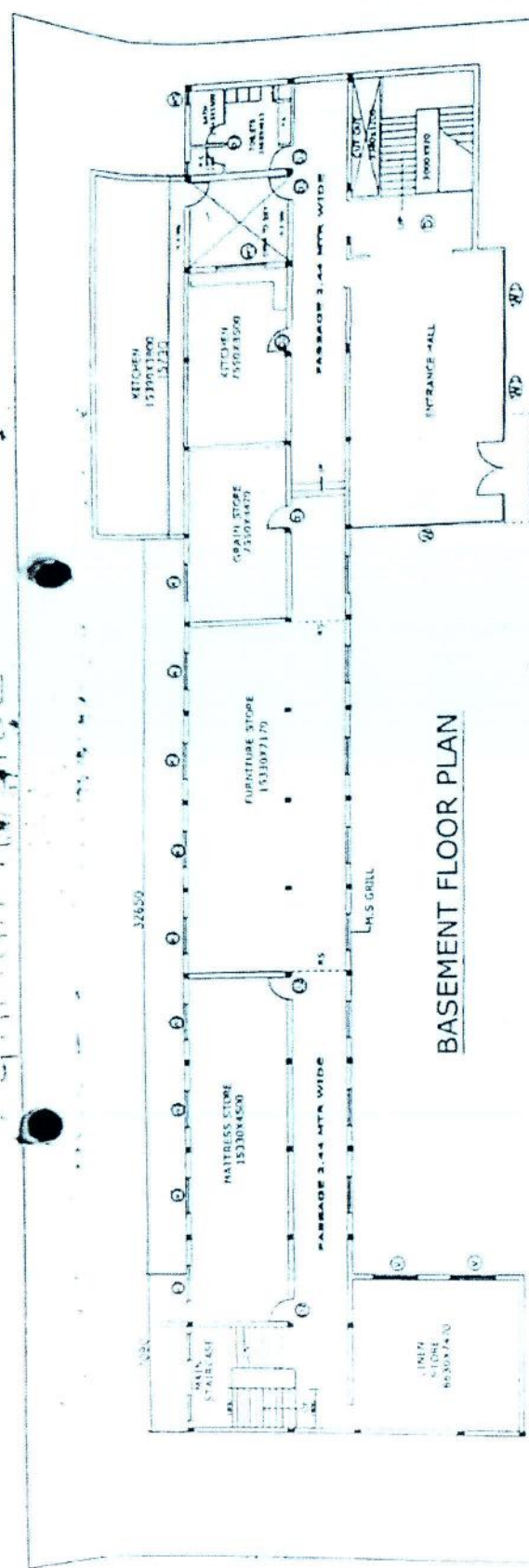



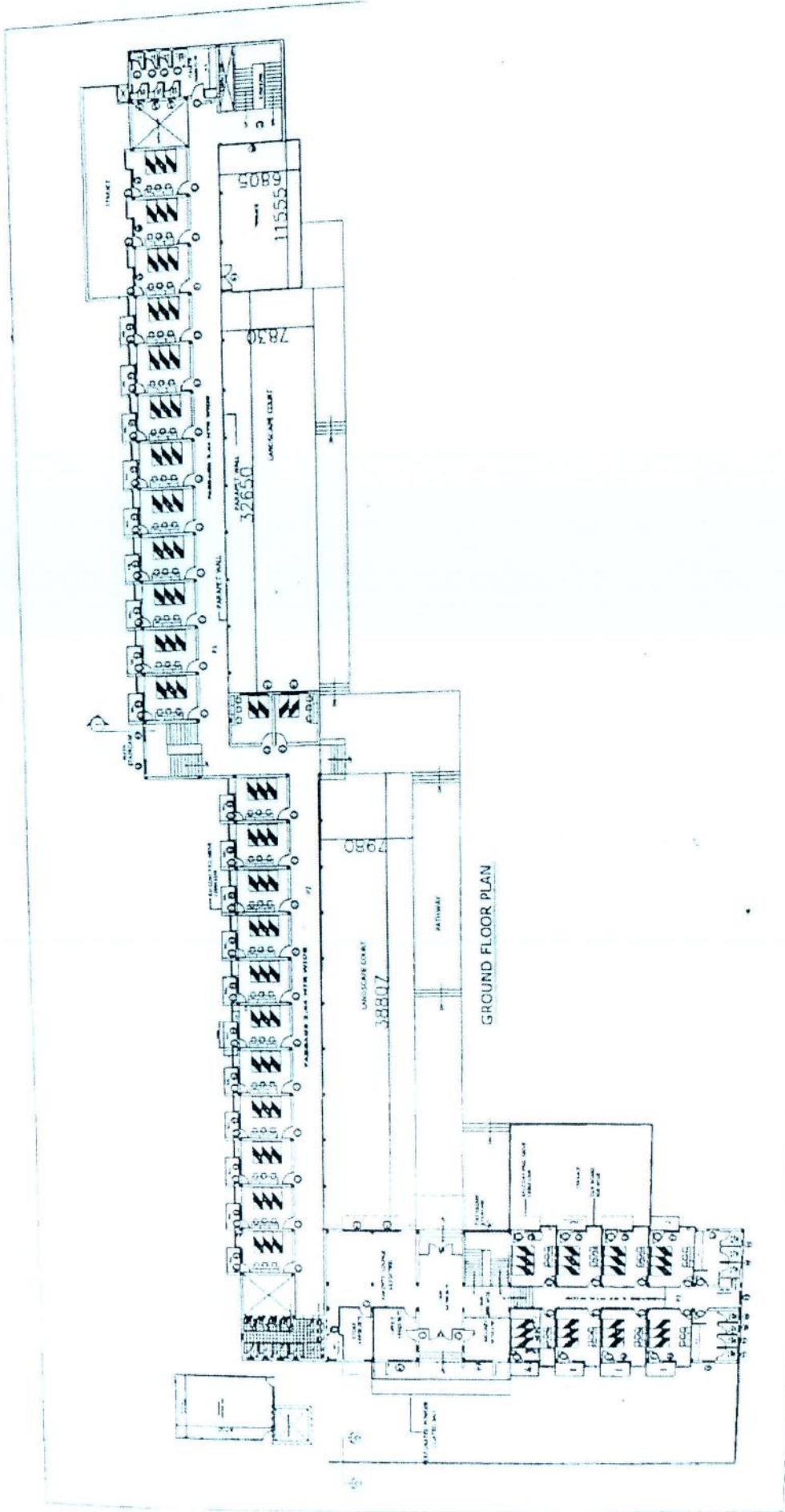

GROUND FLOOR PLAN

*[Signature]*  
**PRINCIPAL**  
**MGN'S MOTHER TERESA COLLEGE OF NURSING**  
**N-6, CIDCO, Aurangabad.**

Jyotsna Hostel (100-AC BUILDING)

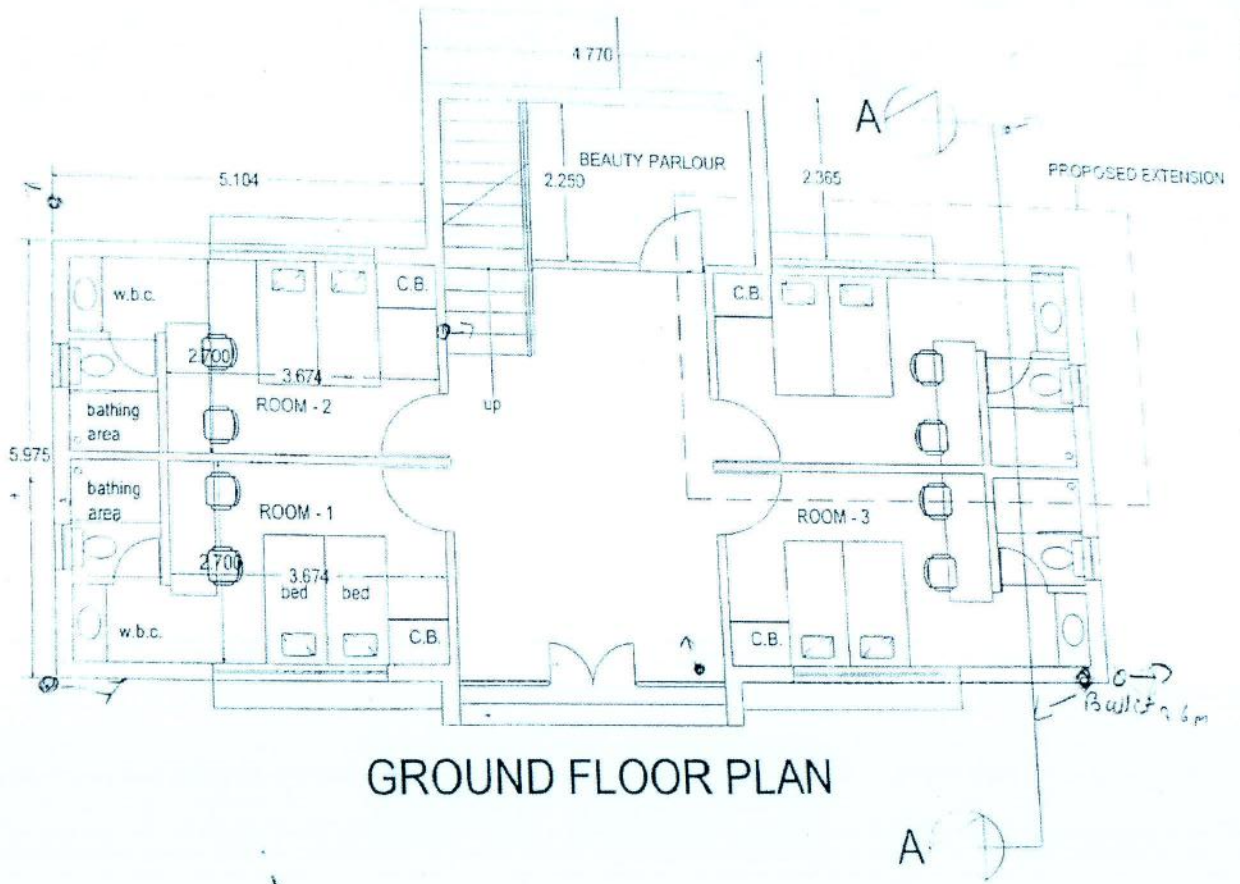

  
**PRINCIPAL**  
MGM'S MOTHER TERESA COLLEGE OF NURSING  
N-6, CIDCO, Aurangabad.

NOTE:  
 DEVELOPMENT PERMISSION (ORTA) N.E.  
 VIDE LETTER NO. B/PER/AL/10/437  
 DATED 31. MAY 1986  
 REVISED  
 DEVELOPMENT PERMISSION  
 OBTAINED UNDER LETTER NO. JAU/11/17  
 DATED 13. MAY 2006  
 DESCRIPTION OF PROPOSAL & PROPERTY  
 COMPLETION PROPOSAL - (AS BUILT  
 DRG.) OF MGN'S STUDENTS  
 HOSTEL BUILDING AND ALLIED  
 EDUCATIONAL BLDG. ON CIDCO TOWN  
 CENTER, AURANGABAD  
 FOR MAHATMA GANDHI MISSION  
 TRUST  
 NAME OF THE OWNERS  
 MAHATMA GANDHI MISSION TRUST  
 SIGN OF THE OWNERS NORTH REV.

space forum architects Pvt. Ltd.  
 117, PANDHARVA colony  
 CIDCO, AURANGABAD - 431002  
 P. 02060 220113  
 DATE JULY 2013 PROJ NO. DNL/10  
 SCALE 1:100 MORTHON 4.2

SECRETARY  
 ARCHITECT  
 P. 02060 220113

AREA CALCULATION OF EXISTING FIRST FLOOR  
 AREA OF BLOCK A = 1190 X 42.96 = 511.22 SQ MTR  
 AREA OF BLOCK B = 45.76 X 7.63 = 349.15 SQ MTR  
 AREA OF BLOCK C = 59.42 X 7.63 = 453.37 SQ MTR  
 AREA OF BLOCK D = 8.01 X 5.71 = 45.73 SQ MTR  
 TOTAL = 1359.47 SQ MTR

PASSAGE AREA STATEMENT  
 (P1) 55.07 X 2.44 = 134.37 SQ M  
 (P2) 48.07 X 2.44 = 117.29 SQ M  
 TOTAL AREA = 251.65 SQ M

NET B/U AREA=1245.18- 251.65 = 996.29 SQ M  
 SUMMARY  
 1) NET BUILT UP AREA  
 2) STAIR CASE AREA NOT COUNTED IN F.S.I. = 69.41 SQ M.  
 3) PASSAGE AREA NOT COUNTED IN F.S.I. = 251.65 SQ M.

AREA CALCULATION OF EXISTING FIRST FLOOR  
 AREA OF BLOCK A = 1190 X 42.96 = 511.22 SQ MTR  
 AREA OF BLOCK B = 45.76 X 7.63 = 349.15 SQ MTR  
 AREA OF BLOCK C = 59.42 X 7.63 = 453.37 SQ MTR  
 AREA OF BLOCK D = 8.01 X 5.71 = 45.73 SQ MTR  
 TOTAL = 1359.47 SQ MTR

PASSAGE AREA STATEMENT  
 (P1) 55.07 X 2.44 = 134.37 SQ M  
 (P2) 48.07 X 2.44 = 117.29 SQ M  
 TOTAL AREA = 251.65 SQ M

NET B/U AREA=1245.18- 251.65 = 996.29 SQ M  
 SUMMARY  
 1) NET BUILT UP AREA = 996.29 SQ MTR.  
 2) STAIR CASE AREA NOT COUNTED IN F.S.I. = 69.41 SQ M.  
 3) PASSAGE AREA NOT COUNTED IN F.S.I. = 251.65 SQ M.

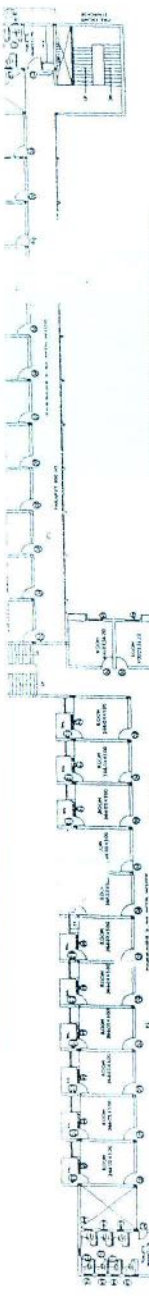

TYPICAL FLOOR PLAN  
 (SECOND FLOOR & THIRD FLOOR)

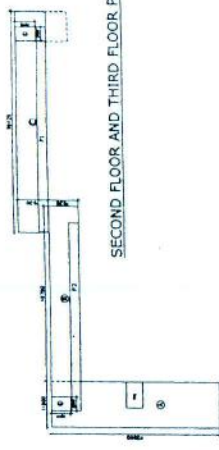

SECOND FLOOR AND THIRD FLOOR PLAN

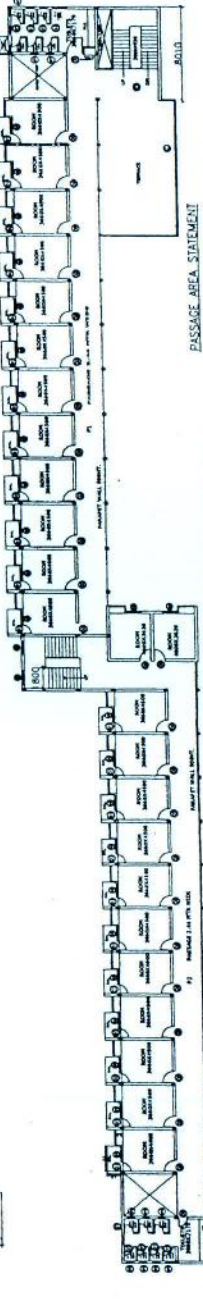

FIRST FLOOR PLAN

AREA CALCULATION OF EXISTING FIRST FLOOR  
 AREA OF BLOCK A = 1190 X 42.96 = 511.22 SQ MTR  
 AREA OF BLOCK B = 45.76 X 7.63 = 349.15 SQ MTR  
 AREA OF BLOCK C = 59.42 X 7.63 = 453.37 SQ MTR  
 AREA OF BLOCK D = 8.01 X 5.71 = 45.73 SQ MTR  
 TOTAL = 1359.47 SQ MTR

DEDUCTIONS  
 1) 5.46 X 4.91 X 2 = 35.94 SQ MTR.  
 2) 1.2 X 5.15 = 6.18 SQ MTR.  
 FLOOR AREA = 1359.47 - 42.12 = 1317.35 SQ MTR.  
 STAIR CASE DEDUCTION AREA  
 (a) STR (1) 3.67 X 4.80 = 17.61 SQ M  
 (b) STR (2) 4.50 X 4.80 = 21.60 SQ M  
 (c) STR (3) 7.55 X 4.00 = 30.20 SQ M  
 TOTAL AREA = 69.41 SQ M.  
 FLOOR AREA = 1317.35 - 69.41 = 1247.94 SQ M.

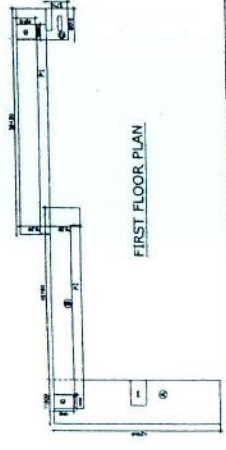

FIRST FLOOR PLAN

FIRST FLOOR PLAN OF  
 GIRL'S HOSTEL

SECOND FLOOR & THIRD FLOOR  
 PLAN OF GIRL'S HOSTEL

PRINCIPAL  
 MGN'S MOTHER TERESA COLLEGE OF NURSING  
 N-6, CIDCO, Aurangabad.

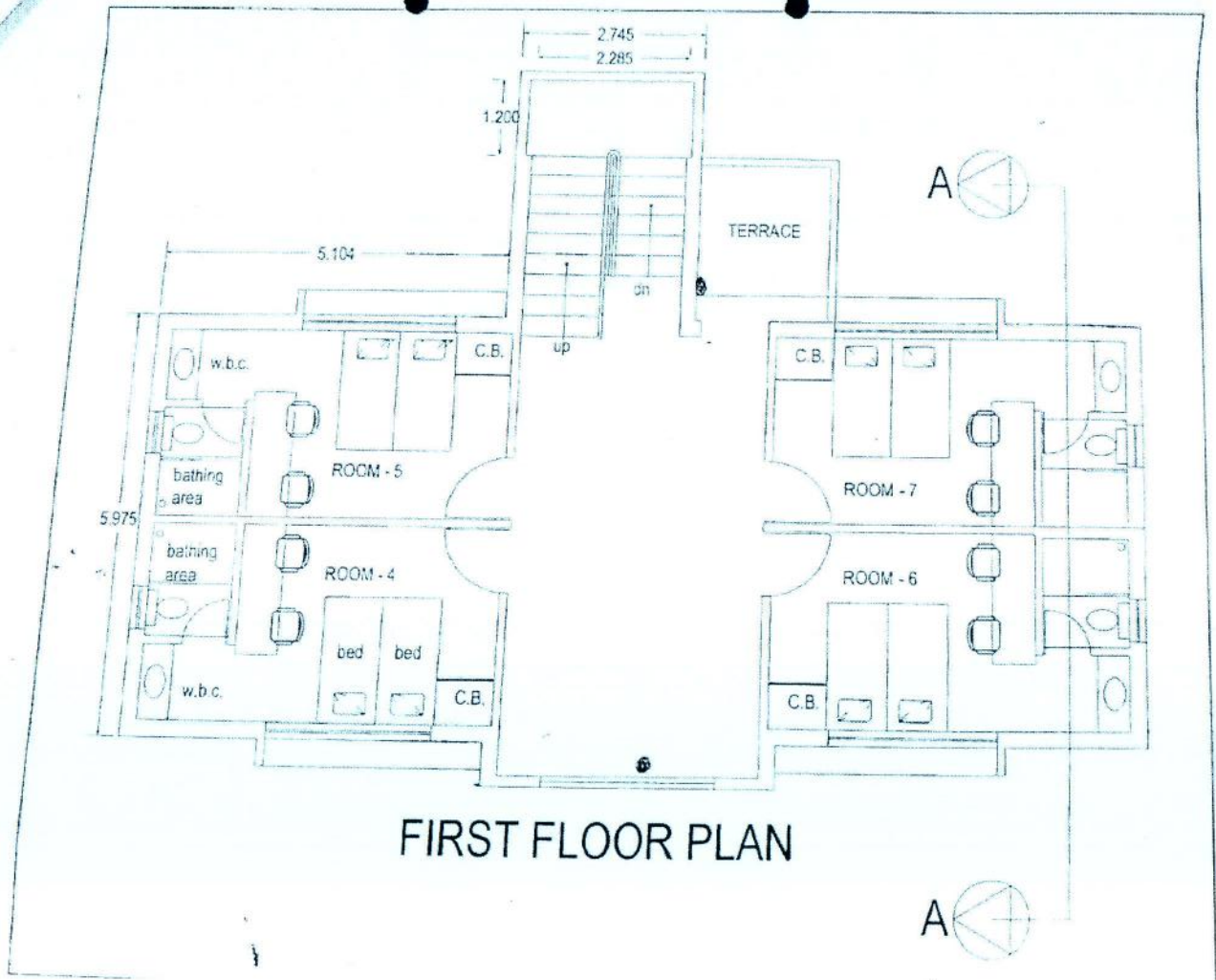

FIRST FLOOR PLAN

*[Signature]*  
**PRINCIPAL**  
**MGM'S MOTHER TERESA COLLEGE OF NURSING**  
**N-6, CIDCO, Aurangabad.**

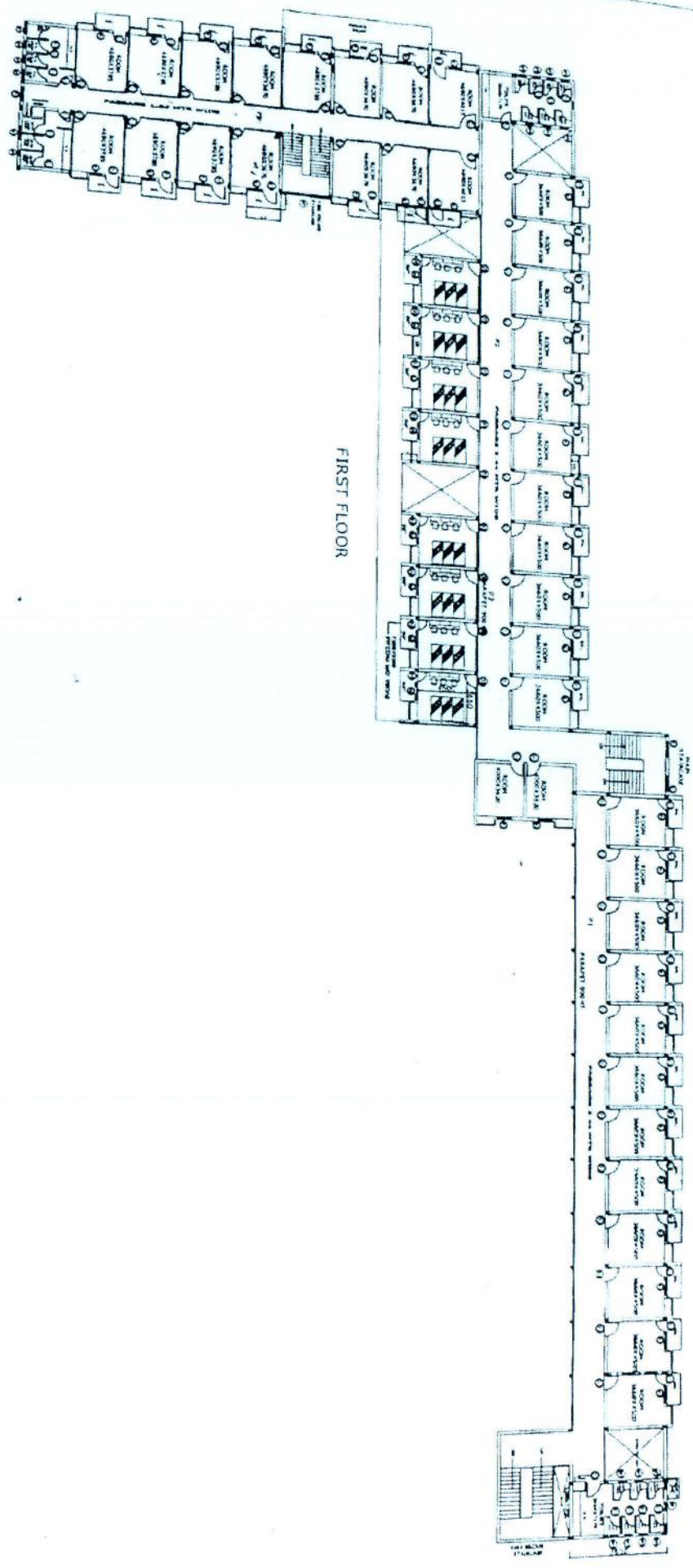

*Principal*

**PRINCIPAL**  
**MGM'S MOTHER TERESA COLLEGE OF NURSING**  
**N-6, CIDCO, Aurangabad.**



**PRINCIPAL**  
**MGM'S MOTHER TERESA COLLEGE OF NURSING**  
**N-6, CIDCO, Aurangabad.**

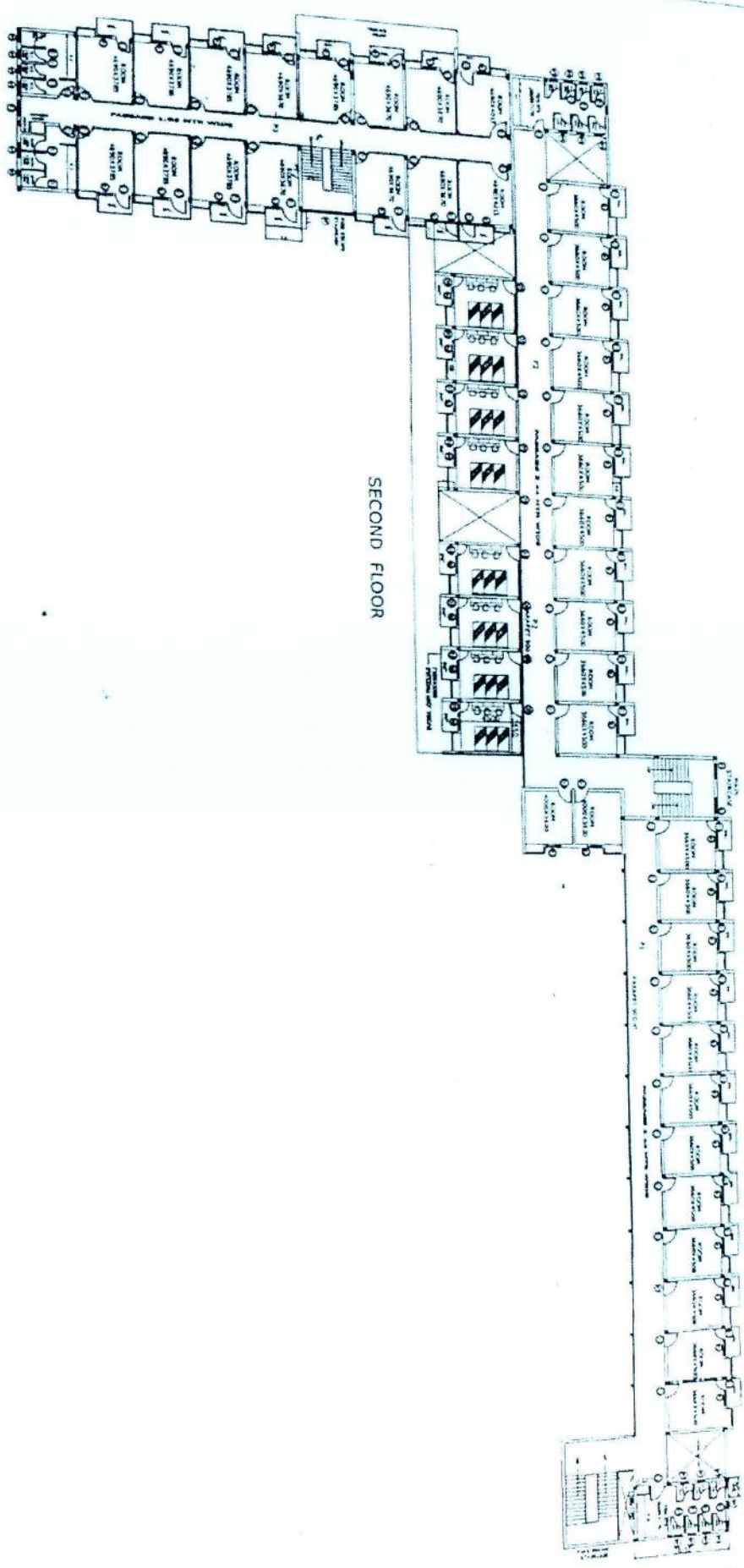

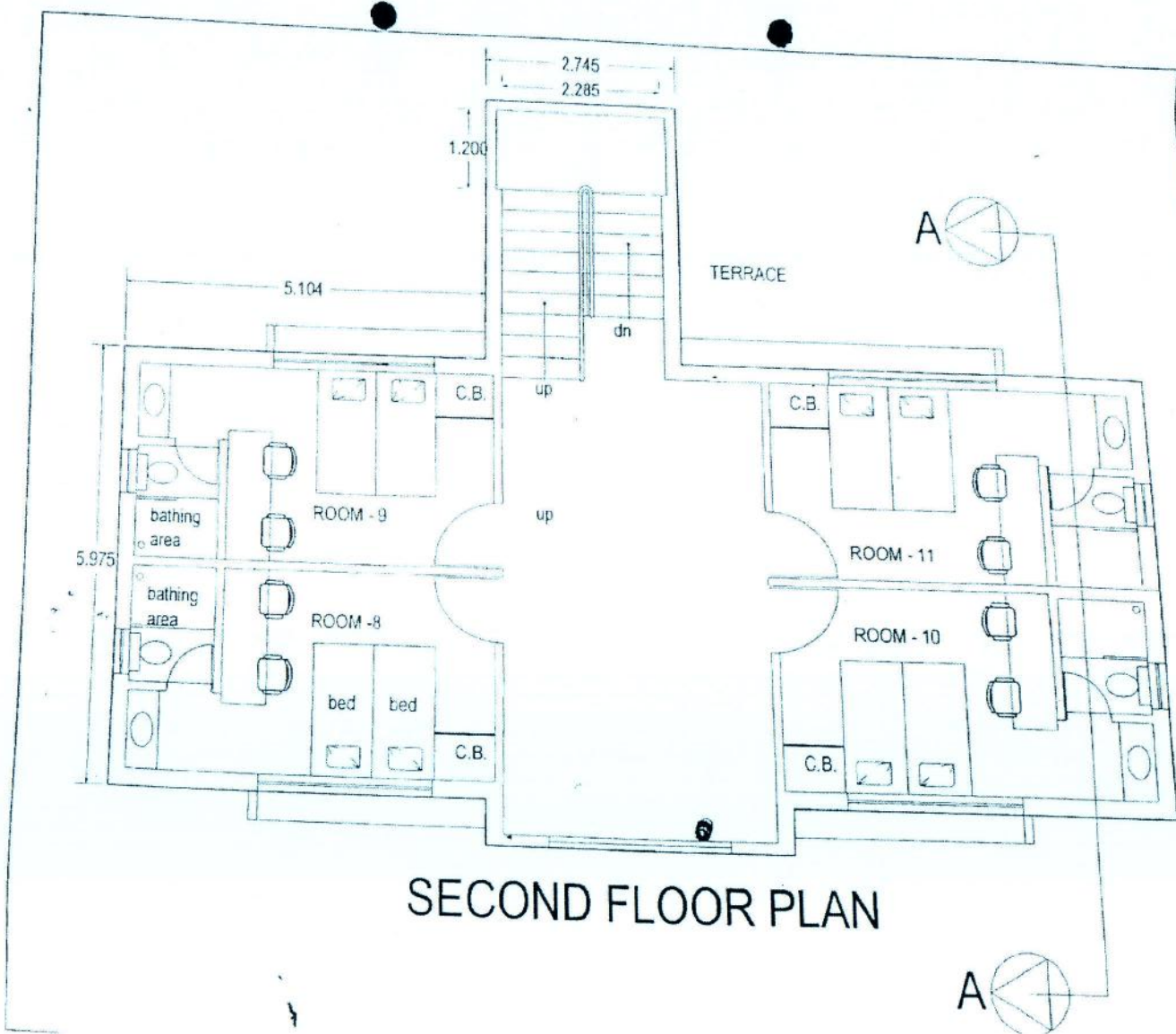

### SECOND FLOOR PLAN

*[Handwritten Signature]*

**PRINCIPAL**  
MGM'S MOTHER TERESA COLLEGE OF NURSING  
N-6, CIDCO, Aurangabad.

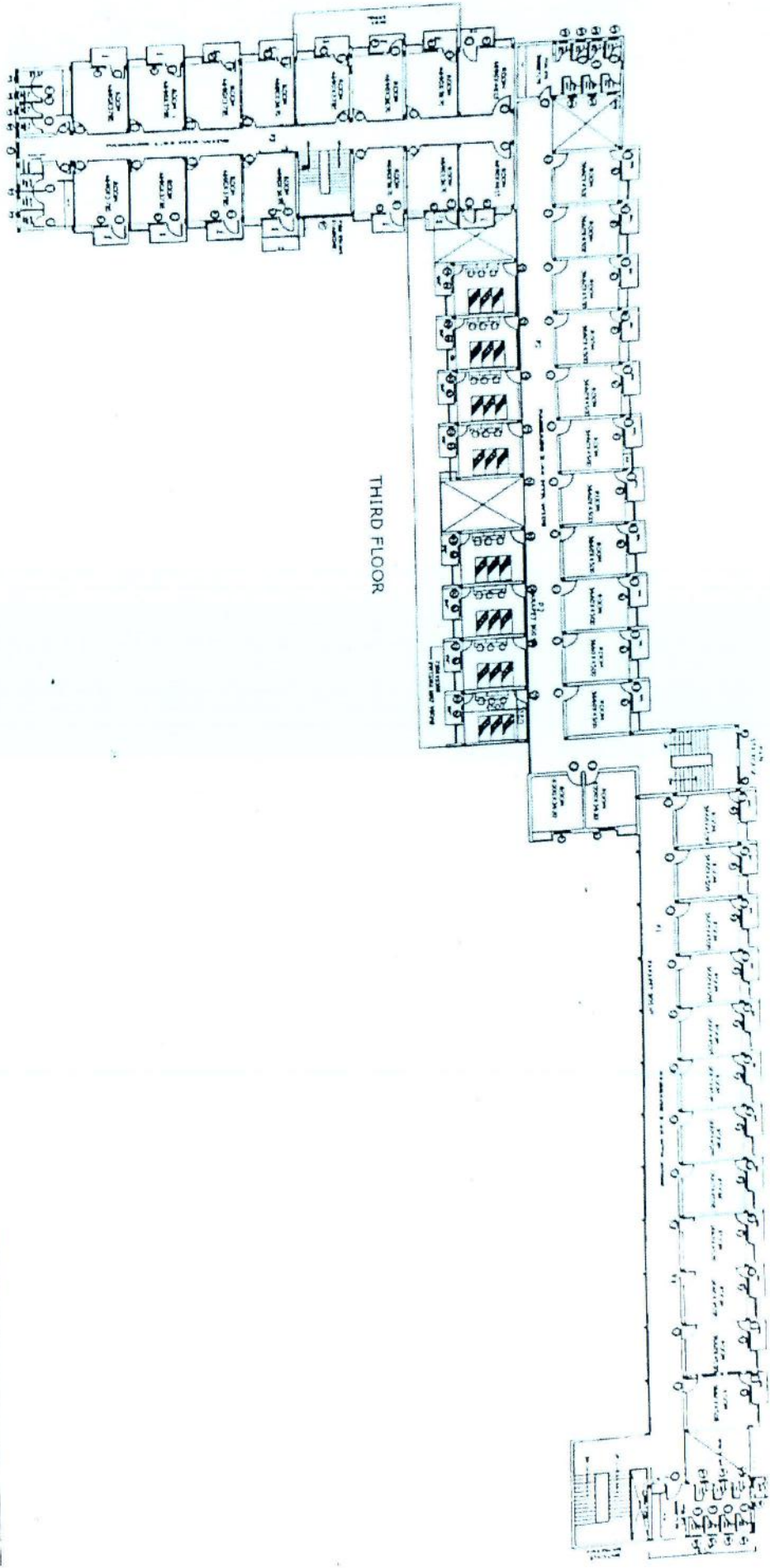

*Principal*  
**PRINCIPAL**  
**MGN'S MOTHER TERESA COLLEGE OF NURSING**  
**N-6, CIDCO, Aurangabad.**



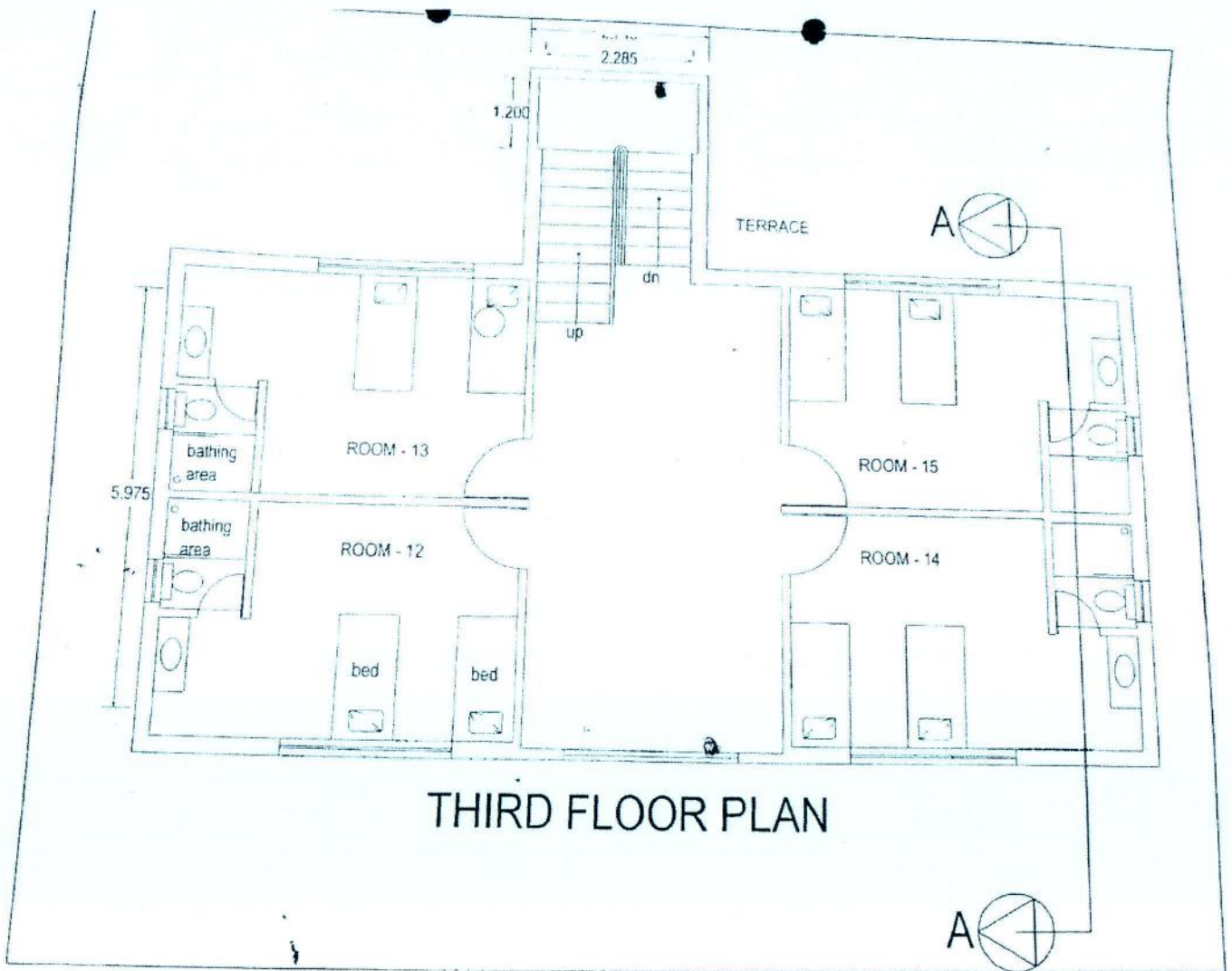

**PRINCIPAL**  
**MGM'S MOTHER TERESA COLLEGE OF NURSING**  
**N-6, CIDCO, Aurangabad.**



Food And Drug Administration, Maharashtra State

परवाना / License

[नियमावली २.१.४(६)] / [See Regulation 2.1.4(6)]

अन्न सुरक्षा व मानदे अधिनियम २००६

Food Safety and Standards Act, 2006

परवाना क्रमांक / License Number : 1 1 5 1 6 0 4 4 0 0 0 0 1 1

1. व्यवसाय/परवाना धारकाचे व नोंदीकृत कार्यालयाचा नाव, पत्ता  
Name & Registered Office Address of Licensee.

MANGALA MOHAN GHATGE / M/S SHRI SAI PRASAD  
AT POST C/o GIRL'S HOSTEL MGM CAMPUS N-6 CIDCO TQ  
AURANGABAD DIST AURANGABAD , Aurangabad  
(Maharashtra) - 431003

2. अस्थापनेचा अधिकृत पत्ता  
Address of Authorized Premises

AT POST C/o GIRL'S HOSTEL MGM CAMPUS N-6 CIDCO TQ  
AURANGABAD DIST AURANGABAD , Aurangabad Zone B,  
Aurangabad(Maharashtra) -431003

3. व्यवसायाचा प्रकार / Kind of Business

Club/Canteen

4. दुग्ध व्यवसाय विवरण हेतु / Dairy Business Details

No

परवान्याचा प्रकार राज्य / Category of License :

State

सदरचा परवाना हा अन्न सुरक्षा व मानदे अधिनियम २००६ च्या तरतुदीच्या अधिन राहून मंजूर करण्यात आला आहे, तसेच त्यांतर्गत सर्व तरतुदीचे करणे धारकास बंधनकारक आहे. / This license is granted under and is subject to the provisions of FSS Act, 2006 all of which must be complied with by the licensee.

हा परवाना अन्न सुरक्षा व मानदे अधिनियम २००६ च्या अन्वये देण्यात आला आहे. हा परवाना देण्यात आल्यानंतर त्या धारकाच्या व्यवसायात कोणत्याही प्रकारचा बदल होऊ नये. तसेच तो कोणत्याही प्रकारचा नुकसान झाले नाही असा ठराव देण्यात येऊन देण्यात आला आहे. तसेच तो कोणत्याही प्रकारचा नुकसान झाले नाही असा ठराव देण्यात येऊन देण्यात आला आहे.

(A. G. PARDHI)

स्थळ / Place Aurangabad

पदावधीत अधिकारी यांचे शिक्का व स्वाक्षरी / Stamp & Signature of Designated Officer  
अन्न व औषध प्रशासन मंत्रालय / Food and Drug Administration, M. S.  
Aurangabad.

दिनांक / Date 10/02/2017

विधीग्राह्यता व नुतनीकरण / Validation And Renewal

License Issue / Renewal Date नुतनीकरणाचा दिनांक	Period of validity विधीग्राह्यता	License Fee Paid पदान केलेले परवाना शुल्क	Items of Food products authorized to Manufacture/ Re-pack/ Re-label	Installed handling Capacity	Signature Of Designated Officer पदावधीत अधिकारी यांची स्वाक्षरी
05/01/2016	04/01/2017	Rs.2000	Please refer to annexure for details.	Please refer to annexure for details	
05/01/2017	04/01/2020	Rs.7600.00(For Renewal)	Please refer to annexure for details.	Please refer to annexure for details	

\*The Application for renewal of license shall be submitted 30 days prior to the expiry date mentioned above after which Rs.

100 per day will be charged up to the date of expiry.

Disclaimer-This License is only to commence or carry on food businesses and not for any other purpose.

PRINCIPAL  
MGM'S MOTHER TERESA COLLEGE OF NURSING  
N-6, CIDCO, Aurangabad.

PRINCIPAL  
MGM'S MOTHER TERESA COLLEGE OF NURSING  
N-6, CIDCO, Aurangabad.



# Municipal Corporation Aurangabad (Health Dept.)



## Certificate of Registration

Under Section 5 of the  
Bombay Nursing Homes Registration Act, 1949  
FORM 'C' (Under Rule 5)

This is to certify that Shri / Shrimati DR. RAJENDRA

BRIJMCHAN BOHRA

has been registered under the Bombay Nursing Homes Registration Act, 1949  
in respect of Name of Nursing Home MAHATMA GANDHI  
MISSION'S MEDICAL COLLEGE & HOSPITAL  
situated at N-6, CIDCO, AURANGABAD

and has been authorised to carry on the said Nursing Home.

Registration No. : <u>339</u>	Maternity	<u>150</u>	Cots
Date of Registration : <u>01/07/2005</u>			
Date of Issue : <u>17/06/22</u>	Other Nursing Patients	<u>1030</u>	Cots

This Certificate shall be valid upto 31st March. 2025

17/6/22  
**Dr. Paras Mandlocha**  
Medical Officer of Health  
Municipal Corporation, Aurangabad.

[Signature]  
**PRINCIPAL**  
MAHATMA GANDHI MISSION'S COLLEGE OF NURSING  
N-6, CIDCO, AURANGABAD.



**MGM MEDICAL COLLEGE AND HOSPITAL**  
MGM CAMPUS, N-6 CIDCO, CHH.SAMBHAJI NAGAR

**DISTRIBUTION OF BEDS**

Sr. No.	Departments	No. of Available Beds
1	Medicine	195
2	Respiratory Medicine	30
3	Cardiology	30
4	Nephrology	40
5	Paediatrics	120
6	Dermatology	30
7	Psychiatry	30
8	General Surgery	195
9	Orthopaedist	100
10	OBGY	150
11	Ophthalmology	40
12	ENT	40
13	Plastic Surgery	20
14	Urology	20
15	Emergency ward	30
	<b>Total</b>	<b>1070</b>

DEAN

MGM'S MEDICAL COLLEGE

CHH.SAMBHAJI NAGAR

DEAN

MGM'S MEDICAL COLLEGE

AURANGABAD

PRINCIPAL

MGM'S MOTHER TERESA COLLEGE OF NURSING  
N-6, CIDCO, Aurangabad.



## MGM MEDICAL COLLEGE AND HOSPITAL

MGM CAMPUS, N-6 CIDCO, CHH. SAMBHAJI NAGAR

### DISTRIBUTION OF BEDS

Sr. No.	INTENSIVE CARE UNIT	No. of Available Beds
1	MICU	13
2	SICU	13
3	CCU	06
4	CVTS	07
5	NICU	20
6	PICU	15
7	RJY	05
8	KT ICU	05
9	EICU	10
10	MCRI ICU	11
11	OBGY ICU	05

DEAN

MGM'S MEDICAL COLLEGE

CHH.SAMBHAJI NAGAR

DEAN

MGM'S MEDICAL COLLEGE

AURANGABAD

PRINCIPAL

MGM'S MOTHER TERESA COLLEGE OF NURSING  
N-6, CIDCO, Aurangabad.



## MGM, MOTHER TERESA COLLEGE OF NURSING, AURANGBAD

### HOSPITAL DETAILS

Sr. No.	Hospital Details	Available In Sq. Mtr
1	<b>Total constructed area of Hospital Building</b>	25830.90 sq. mtr
2	<b>Hospital Administration Block</b> (Superintendent room Deputy Superintendent room. Medical officer's room. Matron room. Registration etc.)	1138.06 sq. mtr.
3	<b>Out-Patient Departments (OPD)</b>	3743.93 sq.mtr
4	<b>In Patient Departments (IPD)</b>	6970.75 sq.mtr
5	<b>Operation Theatres Block</b>	1755.87 sq.mtr

Dean/ Principal stamp & signature

**PRINCIPAL**  
MGM'S MOTHER TERESA COLLEGE OF NURSING  
N-6, CIDCO, Aurangabad.



## MGM, MOTHER TERESA COLLEGE OF NURSING

### ANATOMY-LAB

Sr No.	NAME OF ARTICLES MODELS	Qty
1.	Human Torso	01
2.	Thyroid	01
3.	Buckle cavity	01
4.	Brush	01
5.	Giant Eye model	01
6.	Separate eye model	01
7.	Ear model	01
8.	Liverpancreas spleen model	01
9.	Human brain	01
10.	Human heart	01
11.	Urinary system	01
12.	Human Lungs	01
13.	Transparent lung	01
14.	Kidney with adrenal gland	01
15.	Skin model	01
16.	Digestive system	01
17.	Lymphatic system	01
18.	Coronary heart disease	01
	<b>BONES</b>	
1.	Human Skeletons	02
2.	Disarticulated Skelton	01
3.	Forearms right	01
4.	Lower limb right	01
5.	Vertebral Pelvic Femur	02
6.	Shoulder joint	01
7.	Knee joint	01
8.	Hand joint	01
9.	Hip joint	01
10.	Elbow joint	01
11.	Foot join	01
12.	Female pelvic muscle organ	01
13.	Adult male pelvic	01
14.	Vertebral column	01
15.	Pelvic girdle	01
16.	Ilium	03
17.	Sacrum	01

18.	Skull	03
19.	Patella	01
20.	Clavicle	01
21.	Ribs	02
22.	Tibia	02
23.	Fibula	02
24.	Radius	02
25.	Ulnar	02
26.	Femur	02
27.	Humorous	02
28.	Lumbar vertebra	02
29.	Thoracic vertebra	01
30.	Mandible bone	02
31.	Sphenoid bone	01
<b>CHARTS</b>		
1.	Human musculature	01
2.	Human muscle	01
3.	The larynx	01
4.	Teeth	01
5.	Human eye	01
6.	Human ear	01
7.	Human Skelton	01
8.	Stroke	01
9.	Shoulder and elbow	01
10.	Human skull	01
11.	Ligaments and joints	01
12.	Deformities of feat	01
13.	Stomach	01
14.	Skin	01
15.	Human brain	01
16.	GI system	01
17.	Heart disease	01
18.	Respiratory system	01
19.	Female breast	01
20.	COPD	01
21.	Autonomy nervous system	01
22.	Endocrine system	01
23.	Nervous system	01
24.	Spinal column	01
25.	Urinary system	01
26.	Kidneys	01
27.	Human heart	01
28.	Pneumonia	01
29.	Common cardiac disorder	01
<b>BOARDS</b>		



1.	GI system	01
2.	Kidney in situ	01
3.	Anterior & Posterior surface of right kidney	01
4.	Mesenteric relation of intestine	01

  
Dean/ Principal stamp & signature

PRINCIPAL  
MGM'S MOTHER TERESA COLLEGE OF NURSING  
N-6, CIDCO, Aurangabad.



## MGM, MOTHER TERESA COLLEGE OF NURSING

### A.V. AIDS LAB

(Article List)

Sr. No.	Articles Name	Qty.
1.	Television	1
2.	DVD player	1
3.	LCD Projector	6
4.	OHP	3
5.	Amplifier	1
6.	Sound system	2
7.	Charts	13
8.	Models	10
9.	Flash card	7
10.	Leaflets	1
11.	Pamphlet	2
12.	Booklet	2
13.	Comics	1
14.	Poster	1
15.	Bulletin Bord	1
16.	Magnetic Bord	1
17.	Peg Bord	1
18.	White Bord	1
19.	Screen	1
20.	Puppets	2

  
Dean/ Principal stamp & signature

PRINCIPAL  
MGM'S MOTHER TERESA COLLEGE OF NURSING  
N-6, CIDCO, Aurangabad.

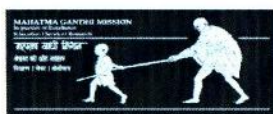

## MGM, MOTHER TERESA COLLEGE OF NURSING

### NUTRITION LAB

Sr. No.	ArticleName	Qty
1.	Aluminum Patela with cover	03
2.	Steel tea tray	01
3.	Hot pot	03
4.	Steel parat	03
5.	Deep frying pan with cover	01
6.	Shallow pan	02
7.	Steel dekchi with cover	01
8.	Steel Turner	03
9.	Chopping board	02
10.	Chapati roller	01
11.	Wooden Plank	05
12.	Steel Folk	17
13.	Knife	01
14.	Steel glass	30
15.	Glass cup	12
16.	Steel tiffin	01
17.	Glass glasses	16
18.	Idly pan	01
19.	Frying pan	04
20.	Tonga	01
21.	Donga	01
22.	Mixture jar	03
23.	Coconut sharper	01
24.	Wooden knife	01
25.	Plaster pint measure	01
26.	Steel tray big	01
27.	Steel bowl	36
28.	Steel Taki	01
29.	Single gas shegadi	12
30.	Cylinder gas	01
31.	Regulator with tubing	01
32.	Dish	12
33.	Steel dinner plate	12
34.	Steel cover plate	13
35.	Lighter	10

36.	Rubber tube	12
37.	Three-way knob	12
38.	Weighing machine	01
39.	Refrigerator	01
40.	Steel basin	10
41.	Aluminum tub	01
42.	Chair plastic	04
43.	Charts	17
44.	Wooden tuner	04
45.	Serving steel bowl	10
46.	Pan	01
47.	Tea pot	01
48.	Tea spoon	42
49.	Plastic plats	19
50.	Dinner set	02
51.	Plastic bowl	01
52.	Aluminum lid	07
53.	Steel lid	14
54.	Pressure cooker	03
55.	Kadhai	05
56.	Tea strainer	03

  
Dean/ Principal stamp & signature

PRINCIPAL  
MGM'S MOTHER TERESA COLLEGE OF NURSING  
N-6, CIDCO, Aurangabad.



## MGM, MOTHER TERESA COLLEGE OF NURSING

### OBSTERETICS AND GYNECOLOGY LAB

Sr. No.	NAME OF ARTICALS MODEL	Qty	Remark
1.	Maternity Examination model	01	
2.	Delivery simulator	01	
3.	Fetal Circulation	01	
4.	Uterus Fallopian Tube	01	
5.	Pelvis	01	
6.	Fetal Skull	02	
7.	Baby dummy	02	
8.	Cloth dummy	01	
9.	1 <sup>st</sup> stage dilation	01	
10.	2 <sup>st</sup> stage child birth	01	
11.	3 <sup>st</sup> stage after birth	01	
12.	Changes in breast during pregnancy and breast feeding	01	
13.	Growth of the womb during pregnancy	01	
14.	Complete breech	01	
15.	Foot presentation	01	
16.	Shoulder presentation	01	
17.	Face presentation	01	
18.	Brow presentation	01	
19.	Twin pregnancy	01	
20.	Placenta previa	01	
21.	Capute succedaneum	01	
22.	Congenital malformation	01	
23.	Variations of cleft deformity	01	
24.	Types of spinabifida	01	
25.	Maternity Examination model	01	
26.	Delivery simulator	01	
	<b>INSTRUMENTS</b>		
1.	Sponge holding forceps	02	
2.	Allies Forceps	03	
3.	Curette	02	Big 1 small 1
4.	Needle holder	03	Big 2 small 1
5.	Curved Artery forceps	01	
6.	Tooth curved artery	02	

7.	Cusco speculum	02	
8.	Hegar dilator	16	Big 04 Med-07 Small-5
9.	Chittelsforceps	02	
10.	BP handle	01	
11.	Sims speculum	02	
12.	Thumb forceps	04	02tooth. 02 non tooth
13.	Strait cutting scissor	03	
14.	Babcock's forceps	01	
15.	Doyens Retractor	02	01 big 01 small
16.	Diverse Retractor	08	03 big 03 med 02 small
17.	Fetoscope	02	
18.	Uterine sound	02	
19.	Episiotomy scissors	04	
20.	Towel Clips	05	
21.	Green Armyteg forceps	02	
22.	Vulsellum	01	
23.	Mucous extractors	02	
24.	Spatula	02	
25.	AV. Retractor	06	
26.	Ovum forceps	02	
27.	Copper T	02	
28.	BP Handle	01	
29.	Curved scissor	01	
30.	Curved sponge holder	01	
31.	Catgut	04	
32.	Cord cutting scissor	01	
33.	Infant feeding tube	01	

34.	Ryles tube	01	
35.	Kidney tray	01	
	<b>LINEN</b>		
1.	Gown	01	
2.	Green sheets	04	
3.	Bedsheets	03	
	<b>DRUGS</b>		
1.	Injection boxter	01	
2.	Inj. Lignocane Hydrochloride	01	
3.	Inj. Prostadin	01	
4.	Inj. Atropin sulphate	01	
5.	Inj. Adranil	01	
6.	Inj. Lasxis	01	
7.	Inj. Magnion	01	
8.	Inj. Tramdol	01	
9.	Inj. Oxytocin	01	
10.	Inj. Menaphthone Sodium	01	
11.	Inj. Ondansetron	01	
12.	Ini. Labetalol	01	
13.	Inj. Eptoin	01	
14.	Inj. Dopamine	01	
15.	Inj. MithyleErgometrin	01	
	<b>CHARTS</b>		
1.	First Trimester	01	
2.	Second Trimester	01	
3.	Third Trimester	01	
4.	External rotation	02	
5.	Placenta Separation & Expulsion	01	
6.	Cervical Effacement & Dilatation	01	
7.	New born care	01	
8.	Expulsion	01	

9.	First contact Conception	01	
10.	New born appearance & Procedure	01	
11.	Male reproductive system	01	
12.	Birth control	01	
13.	Female reproductive anatomy	01	
14.	Extension of beginning	01	
15.	Happy family	01	
16.	Internal exam during labour	01	
17.	The developing embryo	01	
18.	Crowing	01	
19.	Fetal presentation & Position	01	
20.	Enamel Tray with lead	02	Mislenious
21.	Steel tray with lead	03	
22.	Tablets mala D	02	
23.	Drums	01	
24.	Bowls	03	02 small 01 big
25.	Basin	04	03 small 01 big
26.	Book shelf rack	01	
27.	Delivery table	01	
28.	Trolley	01	
29.	Post operative bed	01	
30.	Furniture table	02	
31.	Enfant weighing machine	01	
32.	Sims speculum	02	New
33.	Cuscus speculum	02	
34.	Spring balance	02	
35.	Cuscus speculum	02	

  
 Dean/ Principal stamp & signature

**PRINCIPAL**  
**MGM'S MOTHER TERESA COLLEGE OF NURSING**  
**N-6, CIDCO, Aurangabad.**





**MGM, MOTHER TERESA COLLEGE OF NURSING, AURANGABAD.  
PEDIATRIC LAB**

<b>SR. NO.</b>	<b>NAME OF THE ARTICLES</b>	<b>QTY</b>
1.	Airway No.01	02
2.	Paediatric Drip set	02
3.	Nelson Steam Inhaler	01
4.	Steamer	01
5.	Enamel Feeding Cap	01
6.	Mortan- Piston	01
7.	Tuning Fork	01
8.	Plastic apron	02
9.	IV Set	02
10.	IV cannula 20 G	01
	22 G	01
	24 G	01
11.	CPR Child Dummy	01
12.	AmbuBagi Reservoir bag	01
13.	Laryngoscope Blade(2)	01
14.	Plain Et Tube	01
15.	Enamel Tray (Small)	01
16.	Enamel Tray (Medium)	01
17.	Steel Tray lid (medium)	03
18.	Steel Tray (small)	02
19.	Injection Tray lid	03
20.	Steel Drum	02
21.	Bed Sheet	01
22.	Blanket	01
23.	Bed	01
24.	Bedside Locker	01
25.	White Board	01
26.	Weighing Machine (infant)	01

<b>CHART (ALUMINIUM BOARD)</b>		
1.	Cleft Lip & Palade	01
2.	Caput Succedaneum	01
3.	Hydrocephalus	01
4.	Congenital malformation of newborn	01
5.	Anencephalous	01
6.	Spinal bifida	01
<b>SMALL BORD</b>		
1.	Caput Succedaneum & cephalohematoma	01
2.	Type of spinal bifida	01
3.	Variation of cleft deformity	01
4.	Congenital malformation of new born	01
5.	Hydrocephalus	01
<b>PLAY ARTICLS</b>		
1.	Ball (big)	01
2.	Ball (small)	01
3.	Small vehicle toy	08
4.	Animal toys	12
5.	ABCD state	01
6.	Rubber toys	03

  
Dean/ Principal stamp & signature

PRINCIPAL  
MGM'S MOTHER TERESA COLLEGE OF NURSING  
N-6, CIDCO, Aurangabad.

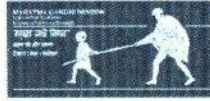

**MGM, MOTHER TERESA COLLEGE OF NURSING**  
**Community Health Nursing- LAB**

SR. NO.	NAMEARTICLES	QTY.
1.	Godrej cupboard-big	04
2.	Wooden table black nine	09
3.	Chair white	01
4.	Curtain	20
5.	Fan	01
6.	CHN Bag	34
7.	Delivery kit	02
8.	Stethoscope	06
9.	BP operates	02
10.	Weighing machine	02
	<b>CHARTS</b>	
1.	Cholera	01
2.	Malaria	01
3.	AIDS	01
4.	AN CYCLOSTOMIAS	01
5.	Color blindness	01
6.	Deficiency disease	01
7.	Anteamoeba	01
8.	Tuberculosis	01
9.	L. H Philaria	01
10.	Leprosy	01
11.	Birth control	01
12.	Diabetic mellitus	01
13.	Effects of alcohol	01
14.	Map of world	01
15.	India Map	01
16.	Aurangabad Map	01
17.	Resuscitation (Emergency)	01
18.	Lymphatic system	01
19.	Cancer	01
20.	Malnutrition	01
21.	Hepatitis	01
22.	Models made by students	05

  
Dean/ Principal stamp & signature

PRINCIPAL  
MGM'S MOTHER TERESA COLLEGE OF NURSING  
N-6, CIDCO, Aurangabad.



**MGM, MOTHER TERESA COLLEGE OF NURSING**  
**FUNDAMENTAL OF NURSING LAB**

SR. NO.	NAMEARTICLE	QTY	REMARK
1.	Fowler's bed	04	
2.	Simple bed	04	
3.	Lockers	08	
4.	Steel Drum	05	
5.	Sterilizer	02	1 big 1 small
6.	Steel basin	06	
7.	Enamel Basin	01	
8.	Enamel Bowl	03	02 small 03 big
9.	Steel Jug	05	
10.	Steel Bowl	06	
11.	Medicine Crusher	04	
12.	Enamel feeding cup	02	
13.	Plastic sputum mug	03	
14.	Steel Kidney tray	02	
15.	Steep Sputum mug	03	
16.	Plastic Kidney tray	03	
17.	Aluminum Ped. Pan	02	
18.	Plastic Urinals	05	
19.	Nelsons	02	
20.	Enamel jug	02	
21.	Funnel	02	1 big 1 small
22.	Plastic Ounce	02	1 big 1 small
23.	Plastic Enema Can	07	
24.	Microscope with two box	03	
25.	Aluminum Tray	02	
26.	Iron Rack	04	
27.	Cupboard	04	Big sizes
28.	Dressing trolley	02	
29.	02 stand	01	
30.	Table wooden	01	
31.	Cardiac table	01	
32.	Conical flask	04	
33.	Test tube stand	04	03 plastic 01 aluminum
34.	Test tube holder	08	

<b>SR. NO.</b>	<b>NAMEARTICLE</b>	<b>QTY</b>	<b>REMARK</b>
35.	Spirit lamp	05	
36.	Aluminum box	01	
37.	ICE cap	05	
38.	Air cushion	01	
39.	IV stand	01	
40.	Mouth bag	02	
41.	Tongue depressor	04	
42.	Nasal Speculum	04	
43.	Hammer	01	
44.	Double hook retractor	02	
45.	Single hook retractor	01	
46.	BP handle	01	
47.	Needle Holder	04	
48.	Dissecting	11	
49	Tunning fork	01	
50	Ear irrigation syringe	03	
51	Steel Tray	05	
52	Enamel Tray	06	
53	Blanket tred	06	
54	CPR sheet	01	
55	Blanket (Brown)	12	
56	Pillow cover	12	
57	Green surgical	05	
58	Draw Sheet	06	
59	Plastic gown	04	
60	Bed sheet (white)	21	
61	Towel	02	
62	Bandage	32	
63	Cotton ring	01	
64	Test tube	100	
65	BP operates	02	
66	FF tube	01	
67	KMnO4	01	
68	H2O2	01	
69.	Iodine	01	
70	Syringe 50 cc	04	

<b>SR. NO.</b>	<b>NAMEARTICLE</b>	<b>QTY</b>	<b>REMARK</b>
71	Sand bag	02	
72	02 mask	01	
73	Chital forceps	02	
74	Dummy- pediatric	01	
75	Dummy-IV arm	01	
76	Dummy-CPR adult	01	
77	Multipurpose dummy	03	
78	Boyels apparatus	01	
79	Sponge holder	02	
80	Suture cutting	02	
81	Backcobs	01	
82	Allis forceps	01	
83	Strait Artery	05	
84	Towel clip	01	
85	Urinometer	01	
86	Lactometer	01	
87	Foetoscope	01	
88	02 flow meter	01	
89	Water seal drainage	03	
90	Male-Female catheter model	01	
91	Small table	01	
92	Green chalk board	01	
93	Bed block	04	
94	Soap dish	02	
95	Stretcher	01	
96	Weighing machine	01	
97	Charts		
98	Types of wounds	01	
99	Sneak bites	01	
100	Fracture	01	
101	Removal of foreign body	01	
102	Transport of injured	01	
103	Alcohol dependence	01	
104	Drug dependence	01	
105	Asthma	01	
106	Cancer	01	
107	Height for weight	01	

SR. NO.	NAMEARTICLE	QTY	REMARK
108	Types of weight	01	
109	Emergency resuscitation	01	
110	Artificial respiration	01	
111	Bandages	01	
112	Poisoning	03	
113	Blood	01	
114	Unconsciousness	01	
115	Hemorrhage	01	
116	SS surgical Tray 12X8	05	New
117	SS surgical tray 11X7	05	
118	SS surgical Tray 8X6	05	
119	SS surgical tray 3 X 8	04	
120	Wheel chair	01	
121	Bed pan plastic	03	
122	Urine Pot 2 in 1	03	
123	Dressing drum 6X6	02	
124	Dressing drum 11X9	02	
125	Proctoscope bled	02	
126	Ambubag silicon	01	
127	Ambubag silicon Pead	01	
128	Hemometer	01	
129	Examination disposal gloves	01	
130	BP operators dix mercury	02	
131	Blood pressure	02	
132	Stethoscope diamond	05	
133	Weighing machine	01	
134	Nebuliser	01	
135	IV stand	02	
136	Itripodsticle I care	01	
137	Elastic clastoplasts	02	
138	Air bed	01	
139	Walker folding	01	
140	Auxiliary crutches	01	
141	Breast Pump	01	
142	Kidney tray 6"	02	
143	18"	05	
144	10"	05	

<b>SR. NO.</b>	<b>NAMEARTICLE</b>	<b>QTY</b>	<b>REMARK</b>
145	Feeding cup plastic	05	
146	Laryngoscope set of 2 blebs of child	02	
147	Laryngo scope set of 4 blebs adult	02	
148	Lactometer	01	
149	Tunning fork 5X2	04	
150	Air ring 40 cm	02	
151	Spiriti lamp glass	04	
152	Nail brush	04	
153	Adhesive tape	02 bunch	
154	Measuring tape	01	
155	Bed side screen with carton	01	
156	Elate vaporizer	02	
157	Sprit 400ml	01 btl	
158	Liquid paraffin	01 btl	
159	Disposal syring 10cc	10	
160	2cc	10	
161	5cc	10	
162	Accucheck active 10strip	01	
163	Accucheck active glucometer	01	
164	Air way	10	
165	Dispo gloves	20	
166	Dispo syringe 20cc	10	
167	50cc	10	
168	Folyscather	04	
169	Hot water bag large	03	
170	Insulin syringe	04	
171	Luar lock 1 ml	04	
172	Micropore tape 1.25 cm	02	
173	2.5 cm	02	
174	5 cm	02	
175	Nasal oxygen canula - ped	02	
176	Neoflox 24G	02	
177	Oxygen musk kit -adult	03	
178	Oxygen mask kit-ped	02	
179	Ryles tube	04	
180	Surgical blades	60	
181	Thermometer digital	04	



182	Urine poi male-female	03	
183	Vein flox 20	02	
184	22g	02	
185	Pro 60g	02	
186	Pro 80g	02	
187	Ventury mask - adult	02	

  
Dean/ Principal stamp & signature  
PRINCIPAL  
MGM'S MOTHER TERESA COLLEGE OF NURSING  
N-6, CIDCO, Aurangabad.